AUGUST 1956

Monday 27 New Delhi

There was a talk with Mrs. Maydeo today about Provident Fund, gratuity etc. & Dr. Mahajan. The way in which she was asking questions and talking with me was very rude. It was repulsive. The talk was of full superficiality. Though I told her that it was not possible for us to think of these measures on account of lack of money she went on questioning the wisdom of the members of the Society. So, I had to tell her that ~~either~~ ~~or~~ those who do not get these amenities should quit or if they insist then the only course left to the Society is to close the Hospital. At this she was angry and called me names.

Mathuradas, Hubli 0-2-0
~~Yamuna Tirankoo 0-2-0~~
Dr Mahajan

Office — 2-2-0

VOLTAS 'TYRODERM' Sharp & Dohme the stable antibiotic ointment for dermatic conditions

AUGUST 1956

Tuesday 28 New Delhi

Nomad Deginikar 0-2-0
Ramakant Gokhale 0-0-9
K.V. Krishnappa — 0-0-9
Bhagwan Jhansi — 0-0-9
Sardar Rangaswami 0-0-9
N.D. Kalbhor — 0-0-9
Bhimrao Potdar 0-0-9
रामराव हरि भागवत 0-2-0
यशवंत गिरडकर 0-2-0
Also collected Hindi manuscript letter
~~Bhimrao Chimo 0-0-9~~
Mohamad Sherade 0-2-0
~~Vasudeo Vaidya 0-2-0~~
गोविंद अनंत 0-0-9

For Expenses To Krishnamoorthy 5-0-0
Cards 1-0-0

SCUROCIBELINE (Procaine Fortified) Rhodia Pencillin
powerful immediate and sustained effect
VOLTAS

नागराज गुरव 0-0-9
V. Nimbkar — 0-2-0

B.N. Shastri, C.S.I.R
New Delhi

AUGUST 1956

Gokulashtami — Wednesday 29 — New Delhi

Went to Mr. Nevatia for an hour or so. Gave him a cheque for 21-0-0 Rupees for the Bijapur floods. —— Golikeri D-5 (Dattanna), Ramakant elder brother met me at mama Varerkar's. His wife and daughter (Dr. Mrs. Kulkarni) were with him. They have promised to meet me again at mama's residence.

Diwakar has arrived from Patna. Had come to 10 Akbar Road in the evening at about 6.

Jagannathan D.T.S. Hubli — 0-2-0
Ishan and Vidya — 0-2-0
Shamalabai — 0-2-0

Offered 3.0-0
Bijapur flood 21-0-0
cheque

VOLTAS 'TYROZETS' Sharp & Dohme the safer antibiotic lozenge

AUGUST 1956

Thursday 30 New Delhi

Diwakar, his A.D.C and the P.S. Srinivasa Rao had their dinner with the family of S.V.K. Rao

B.N. Shastri
C.S.I.R.
Cariappa (T.B.) } Book by hand in the city.
reg. Health Visitor's course.
Vathsala Vaidya
Dr. Vaidya 0-4-0
Sharmadkar, Rimpel 0-2-0
Bal Manvalankar 0-2-0
Dr. Melkote Hyderabad 0-2-0
Shankarrao Kinkarkar 0-2-0

Coffee 0.14.0
Taxi 0-8-0
2 ans Envelops 2-0-0

SPEMYCINE 'Rhodia' (Penicillin G Sodium, Procaine Penicillin & Dihydrostreptomycin)
the brand with five lacs Penicillin
VOLTAS

AUGUST 1956

Friday 31 New Delhi

Jawahar & his Private Secretary had come to 10 Albuquerque for dinner. Yesterday Jawahar returned from Ranchi.

তামুল কেনা —— 0-2-0

Taxi —— 0-10-0

VOLTAS 'VITMOL COMPOUND' Sharp & Dohme nutritive tonic, alterative and expectorant

SEPTEMBER 1956

Saturday 1 New Delhi

The following Wires [redacted] were sent to the following two persons today.

"Dr. Vaidya, Phalaphabha

(1) Tell Krishna Nadkarni Take Indu Hardikar with her Name already informed Shamalabai Narayan"

(2) "Ramrao Shirade
Hubli
Allow Indu Hardikar go Honnavar with Krishna Nadkarni Inform Shamalabai and Indu Narayan"

I wired to the above persons as I had rec'd. from Krishna asking me to allow Indu to Honnavar Shamala also written to Krishna and others concerned.

Krishna Shanbhag — 0.4.0
Krishna Phalaphabha — 0.2.0
Dr. Mahajan Shamalabai — 0.2.0
Ahilya — 0.1.6
Vakeela Vaidya 0.2.0

Wire to Dr. Vaidya — 1.5.0
Wire to R. K. Shirade — 1.5.0
Taxi — 0.8.0

'ACIMINOS' Sharp & Dohme for amino acids and B Complex vitamins during convalescence VOLTAS

Party to the Chief Minister of Mysore at 10 Akbar Road when Jawaharlal Nehru was also present

SEPTEMBER 1956

Sunday 2 New Delhi

Had been to the All India Institute of Medical Sciences — Area and soil testing Construction Dr. Dixit was not there — Then we went to Humayun's Tomb to see the old monuments. Rajamma, Vimal and an Engineer from Dixit's office were with me. Sent Vimal & Rajamma back in the evening.

Dinner to the Chief minister, Mysore State, was given by Mr. Hegde of the Rajya Sabha at the Constitution House. There was also an Opera in which

B. G. Lokare — 0-0-9
G. N. Acharya — 0-0-
Gopalachariya — 0-0-
K. Shamrao — 0-0-
Dr. G. R. Kulkarni 0-0-
M. K. Allabux — 0-0-
Pulka Gupta — 0-0-
Hansa Rajda — 0-0-
Krishnaraj — 0-0-
R. G. Joshi — 0-0-
Bhakt Shende — 0-0-

Taxi 0-12-0
Petrol 10-0-0

VOLTAS DIDROMYCINE 'Rhodia' (Dihydrostreptomycin) the preferred antibiotic agent

SEPTEMBER 1956

Monday 3 New Delhi

Dinner at the Constitution House to the Chief Ministers of Mysore by the M.P.s in Delhi. Dinner was no good. Service was very bad. The same thing was seen by me and felt last night also. There were others who felt

Bhan Shrade & General Letter } 0-2-0

Park to Chief Ministers for Mysore 5-0-0
" 0
Taxi 0-12-0
" 0-8-0

'ADETATE' Sharp & Dohme — Stimulant for depressive and lethargic states — VOLTAS

SEPTEMBER 1956

Tuesday 4 New Delhi

Had an interview with Rajkumari Amrit Kaur this morning at 9.30. Mr. Pillai, the Secretary of the Health ministry of the D.G.H.S. were present. I have asked them to help me financially this year also. I have to see them again

Krishna Nad Kanin
Her Honorary address — 0-2-0

Milk bottle 0-12-0
Notebook Balls 0-4-0
Taxi 0-8-0

VOLTAS

DIDROSTREPTINE 'Rhodia' (Combination of Streptomycin and Dihydrostreptomycin) an advance in antibiotic therapy

Bhanu's Telephone

SEPTEMBER 1956

Wednesday 5 New Delhi

Read a Telephonic message from Bhanu Thanappa about the printing of the Government. Mr. Mathur had already spoken to me about the same before this. Should come to my own conclusions after I had heard Mr. Mohan Rao.

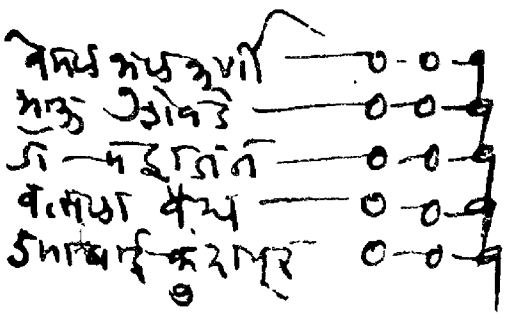

Taxi – 0-12-0

'S. T. 37' Antiseptic Sol. Sharp & Dohme the safest antiseptic for clinical use

VOLTAS

SEPTEMBER 1956

Thursday 6 New Delhi

Had gone to Q.7. J.N.A. colony to greet Mrs. of Mr. N.P. Laxmanan of the T.B. Association. Had a talk with Miss Adhikarala at her office regarding training of nurses and midwives.

[illegible] — 0-0-9
[illegible] — 0-0-9
[illegible] — 0-0-9

Coffee 1.2.0
Present to Laxmanan's son — birthday 10.0.0
Taxi 1-4-0

VOLTAS P. A. S. 'Rhodia in tablet and powder forms

SEPTEMBER 1956

Friday 7 New Delhi

Rajaben, Mrs. Ghorpade the two daughters came today to the Rajyasabha to hear the reply given by Panditji to the Planning Commission 2nd five Year Plan. discussion

In the evening went with Dr. Mrs. Gore to Patpadganj पटपड़गंज Village - about 15 miles from Akbar Road - near Shahadra and Ganeshnagar to see how the social work was being carried on there. Dr. Gore is an expert in Family Planning and is working for the Government of India

भाड़ा गाड़ी
R.T.O. ऑफिस — 0-2-0
मोहनलाल — (दूसरी) (Thrown) Hanuman Taxe-0-12-0
श्री भारतसिंह — " " "
Dr S. Mahmood " " Peon
Shri Arvind Joshi " " "

'BEDOME' Sharp & Dohme Injectable B1 VOLTAS

SEPTEMBER 1956

Saturday 8 New Delhi

Had been to Study Reading Health School to get Vimal Kulkarni

Dr. M. K. Vinekar
Dr. S. Mukherjee
Shanti Shirodkar
Balu Shirodkar
Yamutai Tirodkar

Cards 10.15.9
Patrol 5.12.6

VOLTAS

BENERVA 'Roche'

Massive and economic Vitamin B1 therapy
tablets 100 mg,
injection solution 10 cc.

SEPTEMBER 1956

Sunday 9 New Delhi

Breakfast at Shri K. C. Reddy's Residence
News - Mysorean M.P.S. Were invited

Dr A Mahajan
Valaala Pawar
Mallangowda Patil
Amarjit
B. G. Jogalekar
G. K. Patil Kulkarni
W W J Bhonsle
S. H. Shikhare
K. G. Amlekar.
A. M. Thalagi
Krishnaraj Kapadia
Kalindi Mahajan
Kashinath Narlekar
Dr. Anantrao
V. M. Mantri
K. V. Krishnappa
Dr. Rhaip of Dolhme
Dr. N. A. Choudhary

All Cash

In the afternoon we went to Kutub Minar and also Purana Qila a form of a kind of Masterji. Then returned. Left Vithalbhai Patel House and went to Karol Bagh to meet Thakkar.

Bihar 24.0

'B. G. PHOS' stimulates appetite
VOLTAS

S/Shri Loan & Mamawarnkar

SEPTEMBER 1956

Monday 10 New Delhi

Parliament ~~[illegible]~~ was sitting until 6 P.M. discussing Constitutional amendment (Seventh)

Dr. Singh — 0-2-0
B.P. Wadia — 0-2-0
Secy C.S.I.R. By hand
Dr M.K. Vaidya 0-2-0
Vimal Kulkarni 0-2-0

Cards 0-15-0
envelops 2-0-0
Mama Warnkar 50-0-0
Loan

VOLTAS SPECILLINE G 'Rhodia' (Penicillin G Sodium) always fressh stocks always competitive prices

Hoof-loan to Shri Surendra Ram member Rajya Sabha

SEPTEMBER 1956

Tuesday 11 New Delhi

We sat in the Parliament upto 6.30 P.M. During the Division Bell rang — the Constitutional amendment (7th) was passed

Karmarkars Party (Dinner) to few friends from the South at the South Avenue M.P's Restaurant.

Dr. G. S. Melkote — 0-2-0
Bhaskar Lokare — 0-0-9
Gulab Khatik — 0-0-9
N. B. R. Kulkarni — 0-0-9
Brigadier Rajendra Singhji — 0-2-0
G. Anthony, Hubli — 0-1-6
[illegible] — 0-0-9
Satyanarayan Rao — 0-0-9
Mathuradas Vrajam — 0-0-9
M. K. Allabux — 0-0-9
G. T. Chachadi — 0-0-9
Dr. S. Mahajan — 0-2-0
T. Siddalingayya — 0-0-9

Surendra Ram
Loan to 400.0.0
Lilliputian 2.12.0

B.G. PHOS
Sharp & Dohme
Helps the convalescent
VOLTAS

SEPTEMBER 1956

Wednesday 12 New Delhi

Shamrao Mahajan met me today in the Parliament House. He had come to Delhi on some legal and provincial work.

A.V. Balasaheb
Dr. Vaidya M.K. — 0-2-0
K.G. Ambekar 0-1-6
S.R. Badakas — 0-2-0
R.R. Shirodkar — 0-0-9
Abu Arolkar — 0-0-6
Vimal Kulkarni — 0-0-9

VOLTAS SCUROCILLINE 'Rhodia' (Procaine Penicillin Fortified) powerful immediate and sustained effect

SEPTEMBER 1956

Thursday 13 New Delhi

Shamrao Mahajan came home to meet us. His friends also were there.

Dinner at C 270 Diplomatic Enclave with Mr & Mrs. Maratha. Iyer, Raja were also there with Mr. & Mrs. Tokekar Dr Gadekar & Mrs. Gadekar

Union Public Service Commission
Shankarrao
K. Bhamrao
Gopalacharya
Pilkhanpet
Gulab Khaska
B. G. Khare
Ramanikbal Kothari
Indulal Yadnik
Gangadhar Gharade
Athilya Khaska
Kumari Kale

0-2-0
0-0-0
0-0-0
0-0-0
0-0-0
0-0-0
0-0-0
0-0-0
0-0-0
0-0-0
0-1-6
0-1-6

'CREMOSUXIDINE' Sharp & Dohme controls diarrhoeas regardless of cause

VOLTAS

SEPTEMBER 1956

Friday 14 New Delhi

S.V.K. Rao goes to Madras by the Grand Trunk Express to attend Speaker's Conference

Mr. Krishnan & Mr. P.D. Kulkarni, both came to 19 South Avenue for a visit. Had been to see the flat which has been allotted to Mr. Iyer by the Government.

श्री मुनि पांडे 0-4-0
श्री कुंदनलाल त्रिवेदी मुरादाबाद 0-2-0

Taxi
Twice 1.8.0
Balance
to Gopinath 12.12.0

VOLTAS SPEMYCINE 'Rhodia' (Penicillin G Sodium, Procaine Penicillin & Dihydrostreptomycin) the brand with five lacs Penicillin

SEPTEMBER 1956

Saturday 15 New Delhi

A.I.R. came this A.M. from Bangalore. Shamrao Mahajan was here with his friend Shanta Vasisth was here at 11.30 A.M. and had a talk about the new organisation of the registered

Envelopes - 2-0-0
Cards 0-15-0
Inland Letters 0-14-0
Cinema 5-0-0
Foreign Cards — 0-4-6

'CRYSTOIDS' Sharp & Dohme for intestinal parasitic infections in children and adults VOLTAS

SEPTEMBER 1956

Sunday 16 New Delhi

Regarding name and profade and their where-abouts — Calls came from their homes. They made enquiries

S.R. Badakere 0-0-9
B.G. Lokare —— 0-0-3
Bhimrao Potdar —— 0-0-6
B.N. Kangoori —— 0-0-6
A.R. Kulkarni —— 0-0-6
N.G.T. Balakhe 0-2-0
N. Vaidya
[illegible] 0-2-0
[illegible] —— 0-1-6
[illegible] —— 0-0-9
Madhavdas —— 0-0-6
[illegible] 0-0-6
H.S. Ram

Vimal Kulkarni 30/-
Tarki —— 1-0-0
Rajaram —— 5-0-0

VOLTAS DIHYDROMYCIN 'Bhotia' the preferred antibiotic agent
(Dihydrostreptomycin)

SEPTEMBER 1956

Monday 17 New Delhi

Received Iraundan's wire stating that he had arrived at Bombay last evening and that he was taking the frontier mail at night.

Petrol 6.12.0
Taxi 0.12.0

'DEPROPANEX'
Sharp & Dohme
for prompt relief of smooth muscle spasms
VOLTAS

SEPTEMBER 1956

Friday 14 New Delhi

S.V.K. Rao goes to Madras by the Grand Trunk Express to attend Speaker's Conference

Mr. Krishnan & Mr. P.D. Kulkarni, both came to 19 South Avenue for a visit. Had been to see the flat which has been allotted to Mr. Iyer by the Government

श्री मुरलीधर 0-1-0
श्री कुशलराव जिचकर 0-2-0

Taxi Twice 1.8.0
Balance to Gopinath 12.12.0

VOLTAS SPEMYCINE 'Rhodia' (Penicillin G Sodium, Procaine Penicillin & Dihydrostreptomycin) the brand with five lacs Penicillin

SEPTEMBER 1956

Saturday 15 New Delhi

A.G.R. came this a.m. from Bangalore.
Shamrao Mahajan was here with his friend.
Shanta Vasisth was here at 11.30 A.M. and had a talk about the new organisation to be registered

H. [illegible]	0-0-9
[illegible]	0-0-9
[illegible]	0-0-9
Mrs. Mahajan	0-0-9
V. G. Chowti	0-0-9
S. T. Balankhe	0-0-9
Seenappa Kulkarni	0-0-9
G. A. Bhatkalker	0-0-9
Kalindi mahajan	0-0-9
M. Partha narayan	0-0-9
S. N. Subba Rao	0-0-9
T. Siddalingayya	0-0-9
Kashinath Nabelek	0-0-9
[illegible]	0-2-0
[illegible]	0-2-0
N. S. Awati Bombay	0-2-0
M. K. Atyabey	0-1-6
[illegible]	0-1-6

Envelopes	2-0-0
Cards	0-15-0
Mr. Wilcox	0-14-0
Cinema	5-0-0
Tongiella	
Cards	0-4-6

'CRYSTOIDS' Sharp & Dohme for intestinal parasitic infections in children and adults VOLTAS

SEPTEMBER 1956

Sunday 16 New Delhi

Regarding name and postage and this Shree-
ananda — Calls come from this Komaon. They
made enquiries

S.R. Bodakere 0-0-9
B.G. Lokare —— 0-0-9
Bhimrao Patel —— 0-0-9
B.N. Kangoori —— 0-0-9
A.R. Kulkarni —— 0-0-9
N.G.T. Balakhe 0-2-0
N. Vaidya
[illegible] 0-2-0
[illegible] —— 0-1-6
[illegible] —— 0-0-9
Madhavdas —— 0-0-9
[illegible] 0-0-9
H.S. [illegible] 0-0-9

Vimalkulkarni 30/-
Tarki —— 1-0-0
Rajabai —— 2-0-0

VOLTAS
DIHYDROMYCIN 'Bholia' the preferred antibiotic agent
(Dihydrostreptomycin)

SEPTEMBER 1956

Monday 17 New Delhi

Reverend Saunders were starting west but had arrived at Bombay last evening and that he was taking the frontier mail at night.

Petrol 6.12.0
Taxi 0.12.0

DEPROPANEX'
Sharp & Dohme

for prompt relief of smooth muscle spasms

VOLTA

SEPTEMBER 1956

Tuesday 18 New Delhi

Inamdar arrives at Delhi from Europe. He was met by hundreds of people at N. Delhi station. He was given a Salama by Smt Sarojini Devi men & women. Most of the Servodal workers in Delhi were full of enthusiasm. I gave tea to all those who went to see him at his house.

Ramadeopinkar 0-2-0
Sharat Servodal 0-2-0
K. Shamrao 0-0-9
Jankibai Karde 0-0-9
V.M. Mantri —0—0—9
K.G. Ambekar —0—0—9
Kamal Shirodkar 0—0—9
Kumud Abhisheki 0—0—9
Shanta Samant —0—0—9
Shalini Exambe —0—0—9
Leela Thirgaonkar 0—0—9
Shreekant Dalal —0—0—9
Vatsala Vaidya —0—0—9
B.G. Jogalekar 0—0—9
Yamutai Tinaikar 0—0—9
N.V. Mahajan 0—0—9
Mohan Karde 0—0—9
S.V. Mirajkar 0—0—9
V.V. Valanju 0—0—9
Bhau Shirodkar —0—0—9
Ramabai Sawant —0—0—9

Cards — 0-15-9
Reservation 0-8-0
Ticket

VOLTAS
DIDROSTREPTINE 'Rhodia'
(Combination of Streptomycin and Dihydrostreptomycin)
an advance in antibiotic therapy

SEPTEMBER 1956

Wednesday 19 New Delhi

Mr. Inamdar were given reception at the Constitution Club by the Delhi Senapal Board and the Pradesh Congress committee. S.P.K was there. Also Mr. Shriman Narayan. I spoke for a few minutes. Mathew brought Rokeah & Vimala while coming to the reception. Irene had come. Mr. David of the National Christian Council of India also had come.

Regarding C.M. Ghorpade and his whereabouts

Myers 26.0.0
Patrol 5.120

'ESDAVITE'
Sharp & Dohme

Pearls or capsules, in multiple vitamin deficiencies

VOLTAS

SEPTEMBER 1956

Thursday 20 New Delhi

I had been to 20 Alipur Road with Inamder Brahma Prakash also was there. Miss Wright of America had come to Shanta Vasishtha. We had a long chat with Miss Wright on Social Education of which she is an expert.

Nanda Kumar Deo Vasishtha had come home with Inamdar this morning. We talked about a number of subjects. Mostly I tried to direct attention to the fact of financial stringency

[illegible]	0-6-0
[illegible] 93	0-0-9
V. S. Narayankar	0-0-9
Dr. M. K. Vaidya	0-0-9
Dr. Mahajan	0-0-9
Pilka Gupta	0-0-9
Nawaniet Mehta	0-0-9
Ramakant Golika	0-0-9

Rajadhyaksha 10-0-0

VOLTAS P. A. S. 'Rhodia' in tablet, and powder forms

SEPTEMBER 1956

In Train

Friday 21 New Delhi and
Enroute to Bombay by
the Frontier mail.

To master –
Mr. Sharma for
the Consul General
of his daughter.
Platforms, Papers
Hamals etc

100-0-0

'HYOTOLE'
Sharp & Dohme

Prompt Hemopoietic Response
in treatment of anaemias

VOLTAS

Gave "Monte Blanche" fountain pen for repairs to Alka Angolkar at Bombay

SEPTEMBER 1956

Saturday 22

Arrived in Bombay at 8.15 a.m.

Reached Bombay at 8.30 A.m. Went straight to Ramanik Lal. Chanduli Turner with Kalindi and Kashinath had come with station.

Train — 3.0.0
Taxi — 2.2.0
Hamali — 0-12-0

VOLTAS PROTOVIT 'Roche' The Multivitamin Preparation with the balanced formula

SEPTEMBER 1956

Sunday 23 Bombay and enroute to Ghalapradha

Had been to Gokale's residence with Kusum Lele and then with them to Khare to Nimkar's.

Dinner 2-00
Hawaii 0-10-0
Tea etc 2-6-0

LIQUOR 'DIASTOS' palatable and effective digestant VOLTAS
Sharp & Dohme

SEPTEMBER 1956

Monday 24 Ghatalprabha

Reached Ghatalprabha at about 8.15 A.M.
The train was late by more than an hour.

VOLTAS SPECILLINE G 'Rhodia' (Penicillin G Sodium) always fresh stocks always competitive prices

SEPTEMBER 1956

Tuesday 25 Ghatak Prabha

'PENTRESAMIDE'
Sharp & Dohme
oral triple sulfonamide with penicillin
VOLTAS

SEPTEMBER 1956

Wednesday 26 Ghalaprabha

Went to the Station to receive Rev. Rugh of the National Christian Council of India who arrived this A.M. at 7.40 A.M. from Bombay and Delhi. He was taken to the P.W.D. bungalow where he was given his breakfast and sent to the One other Village Centres run by the Belgaum Extension Social Welfare Board under the direction of the Health Institute. He returned at about 1.30 P.M. & took his lunch at the Institute itself. The Library Hall was decorated and arrangements for lunch were made there. In all 16 people were there. After lunch Rev. Rugh visited the Institute buildings, saw the Hospital and the Sanitorium, took his tea at the Dhupdal bungalow of the Mission where Mr. Bangalore works. Then we all went to Dhupdal Village, saw the School and entered the Village itself. There a small meeting was held. Rev. spoke. We then came back to the Institute. All the Trainees had gathered in the Library where Rev. Rugh was introduced to them by me. The Rev. also spoke for a few minutes. After that the Rev. left for Bombay en route Delhi.

VOLTAS SCUROCILLINE 'Rhodia' (Procaine Penicillin Fortified) powerful immediate and sustained effect

SEPTEMBER 1956

Thursday 27 Mahatma

Wire to Kadidal Manyappa
chief minister, Bangalore
and copies of the same to I.A.S.R.
Education Minister

2

'PHEDROS'
Sharp & Dohme
highly stimulating expectorant
without narcotics.
VOLTAS

SEPTEMBER 1956

Friday 28 Ghatakpradha

The following wire was sent to
1. Advanwala, Hospitals India, New Delhi
Vankhede for refreshers Desai for Health Visitors
reach monday first October evening Frontier
Handiker
2. Superintendent Lady Reading Health School Delhi 6
Dwaraka reaches monday evening first October
Frontier Ref Vimal receive her New Delhi Station
Handiker
3. Inamdar Congress New Delhi
Dwaraka Desai reaches first October monday
evening Frontier Stop Govardhan and Vimal
Kulkarni receive her New Delhi Station Inform
Iyer Handiker

I felt that without informing Vimal it would be difficult for Dwaraka to reach the destination at Delhi. To receive Dwaraka was to receive Vankhede and make her visit easy. I have explained to both of them about the arrangement made for their reception on the N.D. station platform.

3 Wires @ Delhi 1·13·0
1· 9·0
1· 8·0
4·14

VOLTAS
SPEMYCINE 'Rhodia' (Penicillin G Sodium, Procaine Penicillin & Dihydrostreptomycin)
the brand with five lab. Penicillin

SEPTEMBER 1956

Saturday 29 Shatabhisha

"Doctor the Great" So said when Dr. Vaidya made enquiries about the party on phone on the other side.

A Very interesting incident Dr Nat Purohit

PLASMA 'LYOVAC'
Sharp & Dohme

irradiated human plasma
essential in emergencies

VOLTAS

SEPTEMBER 1956

Sunday 30 Ghalaprabha

Continued from Nov. 20.51

Therefore I booked my seat in the plane (next morning) for Bombay and returned to 10 Akbar Road.
Tried to get Nimbkars on phone but was not successful. I thought I might go by car from Bombay and be in Hubli before midnight of the 21st. Both of them were not available. So, tried to contact Mathew on phone in order to find out as to whether Mr. Nimbkar was in Bombay or not. I could not get him also. So, was disappointed. From Akbar Road I went to Iyers in the diplomatic enclave for rest. I knew I had to catch the next morning to Palam to catch the plane so that I could go quick to Hubli. Somehow I got very very anxious about Mahajan's health.

VOLTAS DIDROMYCINE 'Rhodia' (Dihydrostreptomycin) the preferred antibiotic agent

OCTOBER 1956

Monday 1 Mahalaxmi

'PROCASENOL'
Sharp & Dohme

fully assimilable protein concentrate

VOLTAS

OCTOBER 1956

Tuesday 2 Ghatakprabha

Khinda's wire rec'd. from Delhi. This was regarding the safe arrival of Dwarka

DLTAS DIDROSTREPTINE 'Rhodia' (Combination of Streptomycin and Dihydrostreptomycin) an advance in antibiotic therapy

OCTOBER 1956

Wednesday 3

'REDICYTE'
Sharp & Dohme

high potency hematinic

VOLTAS

OCTOBER 1956

Saturday 6 Left Ghatkopar by mail for Hubli.
Reached Hubli at 1.15 P.M.
Sardar Rangaswamy had come to the Station.
Went to see Dr. Mahajan in the evening. Met
Shamalabai Bhagwat also. Went round in the
Hospital and saw the Condition

VOLTAS PROTOVIT 'Roche' Have you already tried in its new form of application, Protovit CAPSULES ?

OCTOBER 1956

Sunday 7 Hubli

Attended the [illegible] and spoke [illegible] girls about correctly repeating the songs.

Patol for
Chechadi Can 3.10.0

'SUCRETS'
Sharp & Dohme

soothe sore throats in seconds VOLTAS

OCTOBER 1956

Monday 8 Hubli

I had been to Dharwar with Rangaswamy, Rama and H. A. Ramaiah. Kamalam was with us. We went to this house and saw his mother who was in bed with head ache of the leg. We took Allahburj with us. While going to this house Returned home at about 8.30 P.M

On this day at 3 P.M. I addressed the trainees of the Auxilliary Nurse Midwives & other students at the Women's Hospital on [illegible] I spoke for one hour and went away. Hanne asked the girls to write a gist of the lecture.

VELTAS SPECILLINE G 'Rhodia' (Penicillin G Sodium) always fresh stocks always competitive prices

OCTOBER 1956

Tuesday 9 Hubli

The death of L. A. Desai at his residence was a shock indeed. It was yesterday that I heard that he was ailing. Enlargement of the heart was the ailment. We had to see the ailing man in the morning. But did not see him at all. At about 4.15 P.M. We were told about his death. Went to his house then to VHP Ist. Returned. After bath went to the Collector in the Gymkhana club. Mrs. Sathe Mr. Sathe, Raman and I — all of us went to Dr. Mahajan and spent sometime with her.

'SULFASUXIDINE' Sharp & Dohme before and after surgical procedures on the intestinal tract VOLTAS

OCTOBER 1956

Left for Bangalore by mail at 3.50 P.M. Wednesday 10 Hubli

Mr. Hanmanthrao Mohare and Mr. Rumale Channabasappa were with me in train

To Bhanu for domestic affairs through ST/CIII ₹ 500/-

LTAS

SCUROCILLINE 'Rhodia' (Procaine Penicillin Fortified) powerful immediate and sustained effect

OCTOBER 1956

Thursday 11 Bangalore

Reached Bangalore two hours late. At 8.10 A.M we arrived. Dr. Partha, his son & the manager of the Servadal were at the Station to take me. Maddur Kanjalgi was also there. He had come overnight from Hanumantha.

After bath etc. I went to the Servadal Office & met Sri Channabasappa the manager & paid a visit to the local camp run under the auspices of the Bharat Servadal.

In the afternoon Went to sleep & got up to meet R.R. I walked. Took my tea with him. Mr. Sastaram was there. Kadidal Manjappa, the C. Minister also came to meet the Governor of Bihar. He invited me for the dinner party which was being given by him & the Chief Justice of the Supreme Court, Mr. Das and the Governor of Bihar. I attended the Party at 8 & met & met a number of old and new friends there.

I have sent the following telegram today to Miss Korah, Superintendent Lady Reading Hospital Shimla Delhi 6 —

"When does Vimal leave for Calcutta Please Wire" Handiker.

The wire is Reply Paid.

I have confirmed the wire by writing Express letters to Korah and Vimal & wrote a letter to Dr. Vaidya also

Wire — 2.10.0

'SULFASUXIDINE' Sharp & Dohme for bacillary dysentery VOLTAS

Express letters to Korah & Vimal
Ord. letter to Dr. Vaidya —

OCTOBER 1956

Friday 12 Bangalore

Had been to Kengeri Village to witness the closing function of the Unisef Service Camp which was being run from the 16th of September there. Shri A. G. Ramchandra Rao, minister was inaugurating the Community Hall building which was built by the Campers during their stay of 25 days at the Village.

The Campers must have done good work while in the Village but it must be said that the closing function was not at all impressive ~~[illegible]~~ attempts were made in that effect. Even the building that was constructed by the Service Campers was not at all good somehow, I felt, that such attempts on the part of our best men are bound to be abortive for the simple reason that no extra labour or assistance is given to our ladies.

VOLTAS SPEMYCINE 'Rhodia' (Penicillin G Sodium, Procaine Penicillin & Dihydrostreptomycin) the brand with five lacs Penicillin

OCTOBER 1956

Bangalore

Saturday 13

Wired to Vimal Kulkarni
Lady Reading Health School
Delhi 6
Wire your Calcutta programme care
Chirayu Bangalore Handicrafts
It was Reply Paid (one Rupee) wire. Sent at
9.30 A.M. today. Also wrote to her asking to wire
me to Delhi the date & train of her arrival at Delhi
after her Conference.

Went to see the Sevadal Camp near Nandi
Hills. Nayanna, the manager of Sevadal, took me.
Sandhya & Manasa were with me. Did not go
Guru's house in Doddabbadapur. Met Guru
his wife Kamala and his brother Chandranna
After returning to Bangalore we went to Shri.
Hanumantiah's house and spent about 2
hours there

Received Korada's reply stating that Vimal leaves
for Calcutta on the 20th morning.

Wire to Vimal	
Reply Paid	3.12.0
2 as Stamps	1.0.0

'SULFATHALIDINE' Sharp & Dohme ulcerative colitis and regional ileitis VOLTAS

OCTOBER 1956

At Mysore from 10.45 A.M. Sunday 14 Bangalore Mysore

Left for Mysore at 8 A.M. with T.S., V.S. Narayana Rao, Mayanna, Srinivasan, the photographer, and Alka along with her brother Ashwini.

Read

VOLTAS DIDROMYCINE 'Rhodia' (Dihydrostreptomycin) the preferred antibiotic agent

OCTOBER 1956

Monday 15 Mysore Bangalore

Reached at 6.45 P.M.

Had been with Town Hall to attend the Unisef Conference which was presided over by A.C.R. Very poor attendance in the inaugural meeting.

Left Bangalore at 11-30 P.M. for Hubli En-route Delhi.

TYOTOCIN' Sharp & Dohme antibiotic, fungicidal analgesic ear drops VOLTAS

OCTOBER 1956

Tuesday 16

In train

Enroute Hubli in Poona mail which left Bangalore last night at 11.30. Was surprised to find ~~mail~~ train of the mail train was yet standing on Tumkur Station even though it was 6.30 A.M of the 16th. Did it take 7 hours to travel 40 Miles from Bangalore to Tumkur and why? Later on I was told by the guard that the line had washed away and therefore they had to wait until the Road was repaired.

Textiles in
Enroute Hubli 1.8.0
Papers ——— 0.5.0

VOLTAS DIHYDROSTREPTINE 'Rhodia' (Combination of Streptomycin and Dihydrostreptomycin) an advance in antibiotic therapy

OCTOBER 1956

Wednesday 17 Hubli

The General Secretary of the Ry. Federation came here with Holalgundi. It was only a courtesy visit. Went to Dr. Joshi's house with Ramu and had a talk with him about the Hospital. In the evening I met Pant Bhagwat and Shamalabai. Spoke to them about the same thing. I had a talk with Dr. Mrs. Saralabai Rao and told her about the complaint I had heard about her. She gave her own explanation.

Wins 40	0.15.0	All ordinary Wins
1. Iyer, Bank	1. 6. 0	
2. Raja, Asst	1. 8. 0	
3. Chavan, Bank		
	0.8.0	

'TYRODERM'
Sharp & Dohme
the stable antibiotic ointment for dermatic conditions
VOLTAS

Long Express at night
for Shahapur Mother

OCTOBER 1956

Thursday 18

Hubli

Was to go to Shahapur by mail today. But due to some misunderstanding I missed the mail and started at night by Express.

Had arranged a lecture to the Trainees in the Hospital. I spoke to them again on ~~Yoga~~ Yoga of Service. It was a repetition of the lecture I gave ~~yesterday~~ on the 8th

At night also at the time of the Bhajan I spoke to the girls. I have emphasised on 4 points

1. They should learn the Verses and memorise the correctly. They should not murder words.
2. They should learn Kannada songs also.
3. Punctuality and Regularity must be observed by all and all must attend the prayer.
4. They should try to concentrate their mind and think of the Creator at least in such prayers.

Had been to Vamanrao Apte with Rama in the A.M. Had discussion with him about the Hospital. Shamrao Bai and Pant came home with me after I missed the train. Allabery and Vimal Tambekar came to meet me from Dharwar as I had missed the train

VOLTAS P. A. S. 'Rhodia' in tablet, and powder forms

OCTOBER 1956

Friday 19

Arrived at Khatapathra at 6.15 A.M The Express was late by about 1.45 hours.

In the morning I have sent the following wire to Anandan, New Delhi.

"Enquire Vimalkylkarans health Condition also her programme of stay. Myself reading Kotah Monday Frontier stop Reserve berths for boat for Delhi Tuesday Frontier. Hardik

Early morning at 4.40, when I was fast asleep in train arriving at Khatapathra Vimal's father and brother tapped on the compartments door & woke me. His father read Vimal's letter to me about the shock she had received when the earth quake took place in Delhi the other day. He also told me that he had received a wire from Prakash about the failure of Vimal in her Examination. He wanted me to let him know about her health and the future course of action.

Today was the [illegible]. The Evening was spent in witnessing some amusements staged by the Sky

A number of post cards to Bombay and New Delhi

Wire to Anandan 2.4.0

Subscription 2.0.0

[illegible] 8.0.0

'TYROZETS' Sharp & Dohme

the safer antibiotic for cough

VOLTAS

OCTOBER 1956

Friday 19 Khatauli

Arrived at Khatauli at 6.15 A.M The Express was late by about 1.45 hours.

In the morning I have sent the following wire to Inamdar, New Delhi.

"Enquire Vimal Kulkarni's health Condition also her programme of stay. Myself reaching Kotah Monday Frontier stop Reserve berths for both for Delhi on Tuesday Frontier. Hardik"

Early morning at 4.40, when I was fast asleep in train running to Khatauli Vimal's father and brother tapped on the compartment door & woke me. His father read Vimal's letter to me about the shock she had received when the earth quake took place in Delhi the other day. He also told me that he had received a wire from Kotah about the failure of Vimal in her Examination. He wanted me to let him know about her health and the future course of action.

Today was the [illegible] The Evening was spent in witnessing some amusements staged by the Sch[illegible]

A number of post cards to Bombay and New Delhi

Wire to Inamdar 2.4.0

[illegible] 2.0.0

[illegible] 8.0.0

'TYROZETS' Sharp & Dohme

the safer antibiotic for [illegible]

VOLTAS

Left Ghatkopar at night by mail

OCTOBER 1956

" Saturday 20 Ghatkopar

Wired to Nimbkar, Caulking Bombay Reaching tomorrow Secunderabad Proceeding Delhi same evening Please reserve berth Frontier Mail Failing first class Reserve Air conditioned Handicap"

Waited for Shamdasani reply Nothing came

Tea ——— 0 18 0
Wire ——— 1 10 0

VOLTAS

BENERVA 'Roche'

B1 the antiweakness vitamin against the debility-low resistance syndrome in Tropical Medicine

Urgent Telephone Call to Mr. Iyer & Mrs. Iyer at Delhi 34170 at about 12 noon today.

OCTOBER 1956

Sunday 21

6 minutes talk

Reached Bombay by the Deccan Queen at 10.30 A.M.

Was told that Badakere did not get my wire which was sent to him yesterday. Sent it in the office possibly it must have been sent late at night. Naturally therefore none came to Station.

Had to telephone to Badakere. He sent the car at 3.30. Kusum Lele and Kalindi Mahajan came to meet me. Mathuradas had come. Telephone (urgent) to Iyer and Raja. Vimal also was there. Spoke with her too.

Went to the Congress House. Mr. Patil was not there as promised. Might be busy somewhere. Addressed the Cycle Yatra from Khijadia.

Gangadas 0.0.9
Madhavji 0.0.9
Ajamal 0.0.9

Homeli — 1.2.0
Tea in train — 1.6.0
Taxi home — 1.8.0
Petrol 10.8.0

'VITMOL COMPOUND' Sharp & Dohme nutritive tonic, alterative and expectorant

VOLTAS

Left for Kotah at 7.40 P.M. Frontier

OCTOBER 1956

Enroute Kolah

Monday 22 in the Frontier Mail

Met Subba Rao on Ratlam Station. He travelled with me to Kolah Shri Amit Chandra and the Volunteers of the Sighting camp. A good site near Shivpura has been selected for camp. Just in the neighbourhood the 1975 floods.

Anwar Nawab
Shivpura - Kolah

Basavkumar Nagaraj — 0-0-9
Ramabai Sawant — 0-0-9
Sulabh Mhatre — 0-0-9
Atulya Mhatre — 0-1-6
Kusum Lele — 0-1-6
Krishna + Shanta 0-2-0
Vimal Jambotkar 0-2-0
Mangalai, Chennai 0-2-0

Traffic fine 3-0-0
in train
Hamali 0-6-0

VOLTAS SPECILLINE G 'Rhodia' (Penicillin G Sodium) always fresh stocks always competitive prices

OCTOBER 1956

Tuesday 23 Reached N. D. at New Delhi
7.40 A.M. Raja and Vimal were on the station
Besides Hanama mother, Sivaraman and other
friends from Adyar.

D. K. Kulkarni 0-0-9
AV. Vaidya 0-2-0
T. Siddalingaya 0-2-0
Sharma 0-2-0
Mahajan 0-2-0
A. Bhimrao 0-2-0

Cards 1.7.0
2 as Envelopes 2.0.0

'ACIMINOS'
Sharp & Dohme
· for amino acids and B Complex vitamins during convalescence
VOLTAS

OCTOBER 1956

Wednesday 24 New Delhi

Attended the Weights & measures Committee appointed by the Parliament. From 11 to 7 we sate

Wired to D.K (Kulkarni, Retired Teacher, Behind Social Club Belgaum. Vimal alright absolutely no worry. Coming for Diwali Hardikar)

Went to the Lady Reading Health School. Met Rajam and Miss Korah. Miss Korah promised to come tomorrow to Ayis and stay there for one or two days

T. Siddalingaya 0-0-9
N. M. K. Vaidya 0-0-9
R Jagannadhan 0-2-0
D.T.S.

VOLTAS SCUROCILLINE 'Rhodia'. (Procaine Penicillin Fortified) powerful immediate and sustained effect

OCTOBER 1956

Thursday 25 New Delhi

The Committee (Joint) on Weights and measures sat from 10 to 1.30 P.M. & 3 to 5.30 P.M. The most interesting thing that happened this day was the arrival and speech of Dr. Krishnan the director of the National Physical Laboratory Delhi. I was much impressed by the scientist who spoke in measured words. He was most emphatic of his

[illegible]	0-0-9
D.K. Kulkarni	0-0-9
B.B. Potdar	0-0-9
Shamalabai	0-0-9
Sardar Ranjas	0-0-9
Gopalacharya	0-0-9
Veerappa Kulkarni	0-0-9
M.K. Allabux	0-0-9
Wadi & Motibai	0-1-6
Dr. Mahajan	0-0-9
Dr. Vaidya	0-2-0

Tiffin	2-0-0
Tax	0-14-0
Telegram at Agra	3-0-0

'ADETATE' Sharp & Dohme
Stimulant for depressive and lethargic states
VOLTAS

OCTOBER 1956

Friday 26 New Delhi

Wired to Dr. Vaidya as follows:-
"Immediately write details Maratha here regarding Kulkarni Tuberculosis patient from Bij after Post"
I have taken this action after consulting Mr. Maratha
If sufficient matter is given to him regarding the man he will do whatever is possible for him to do. This was the assurance given by him. I have written to the sister of the patient also. I have said to her that she should immediately write to Shri Maratha about her brother and give him full information about him and his disease. I hope she writes and takes advantage of the assistance given by the Government of India.

Sushila Kulkarni 0-2-0
Shankar Khare 0-2-0
Suchit Mukherji 0-0-0
Urmila Devgon 0-0-0
A.J. Stanley 0-1-0
Dr M.K. Vaidya 0-2-0
Sushila Hegde Hubli 0-2-0

Patrol 4-12-0

VOLTAS
SPEMYCINE 'Rhodia' (Penicillin G Sodium, Procaine Penicillin & Dihydrostreptomycin)
the brand with five lacs Penicillin

On this day — 1563 · 11 · 6

OCTOBER 1956 in Bank

Saturday 27 New Delhi

Left Miss Konath and Vimal Kulkarni at the Health school in the morning and returned. Had been to the Veterinary doctors with Raja and ~~the~~ Lieh the day. Was in the Parliament — meeting M.P. friends. Wanted have a talk with Dr. Mrs. Bhatia at the Health ministry. Spent nearly an hour and a half. After bringing Vimal from the School we went to the College of Nurses — Hostel in order to meet Mrs. Vankhede who has come here for the Refreshers course of one month. Miss Crain the Superintendent of the College of Nurses was there when Raja, Vimal and myself were with Vankhede

S.V.K Rao arrived today from China

Bhau Shevade 0.0.9
Mama Deogirikar 0-0-6
Mr. Stanley, Hubli 0-1-6

'S. T. 37' Antiseptic Sol. · Sharp & Dohme · the safest antiseptic for clinical use · VOLTAS

2007 - Withdrawn

OCTOBER 1956

Sunday 28 New Delhi

Was to have moved by the Pa

Dr. Mallikarjuna 1-8-0
B.A.C. London
U.P.S.C. Delhi 0-2-0
Shri Chandhari
Mukul Mukherjee
Shri Shri Prakash 0-2-0

4-12-0 Patrol
1-0-0 Coolie
1-8-0 Tea, Che

VOLTAS DIDROMYCINE 'Rhodia' the preferred antibiotic agent
(Dihydrostreptomycin)

In trains

OCTOBER 1956

Monday 29 Enroute Bombay and Ghatkopar

Wire sent to Dr. Vaidya a day or "Reaching Wednesday morning mail with Vimal" as I was not reaching Ghatkopar as per my original programme

2·8·0 Train fare
1·8·0 " "
012·0 Coolie
4·12·0 Patrol
1·0·0 Wire
0·7·0 Newspapers

'BEDOME'
Sharp & Dohme
injectable B1
VOLTAS

Journey

OCTOBER 1956

Tuesday 30 Enroute Kolhapur-Poona

Reached Kalyan at 11.30 A.M.
Left by Passenger to Poona. Reached Poona at 5 P.M.
Then Went to Shamanna's residence

Shanta Vasishta — 0-0-9
Gopinath — 0-0-
Rajagopal — 0-0-
K.S. Shivade — 0-0-
Sudhakar Mhatre — 0-0-
Basava Kumar — 0-0-
Narayan
Kusuma Lele — 0-0-0

Lunch Tea 1.8.0
Hamalidar 0.12.0
Kalyan
Monthly 2.8.0
Hamalidar at 0.12.0
Poona Train
Tea coffee 0.12.0
Antibiotic 2.4.0
Streptomycin treatment
Rural Hospital 10.0.0)

VOLTAS

DIDROSTREPTINE 'Rhodia'
(Combination of Streptomycin and Dihydrostreptomycin)

OCTOBER 1956

Reached at 7.15 A.M Wednesday 31 Ghataprabha

Sent a word home saying that I would arrive on the 2nd by mail with Yamuna.
Vimal stayed here for 2½ hours and was sent to Belgaum. Mr. Natekar Asst. Postmaster General was there with [illegible] Superintendent of Post & Telegraphs.

Diwali Papers etc. 1·4·0
[illegible]
[illegible] —— 2·0·0

'B. G. PHOS' stimulates appetite
Sharp & Dohme
VOLTAS

Wards in T.B. were found to be in unclean situation

NOVEMBER 1956

Thursday 1

Shalaprabha

Diwali begins today.
There were sports in Shalaprabha. Competitions. Prizes were ~~given by~~ distributed by me. Nimbalkar arrived this evening at 7.30. He came from Haveri and Hubli. He was to stay that night and then go to Bombay the next day.
This morning at about 11 Dr. Vaidya, Hanne and myself had gone to the T.B. wards. We discovered the lack of supervision on the part of those who are responsible for the running of the Sanatorium. Dr. Rao, Dr. Limaye, Mr. Varkhede (male Nurse) and others were then asked to make the necessary enquiries before doing anything. Dr. Rao & Dr. Limaye had to be taken to task for this lack.

आरती-पासपोर्ट 100/-
To T.B. Patients पुंज 20/-

VOLTAS P. A. S. 'Rhodia' in tablet, and powder forms

NOVEMBER 1956

At Hubli at 10.35 P.M. Friday 2 Sheta prabha and Ennati Hubli

Telephoned to R.K.S. at 217 Phone No. and Told him that I was not going by mail as informed. I said that I would go by the morning local. As Mr. Nimbkar couldn't proceed to Bombay in his own car he was asked to fix a berth in Plane the same day. It was done. I had telephoned to Mr. Bhimrao also. Told him that I would go by the evening passenger. We - Nimbkar, Yamuna and myself - left Shahapatha at 1.35 P.M and reached Belgaum, Pusalkars at 3.5 P.M Yamuna went to Vimal (her own house) She came and joined us later at about 4.15 P.M at Bhimrao. Then we all went to the station We had our carry bags picked up Dr. Sripad-rao Vaidya who also went with us to the station The Hubli bound passenger train gave us a long one for Dr. Mahajan, the other for my sister Sharada's family. Vimal Kulkarni also had come to see Dr. Mahajan. We reached at 10.35 P.M. at night. After I reached Hubli I went to H.S. Ramarao and Gopalacharya's shop for Pooja. Then we went to see the Ganesha in the city. Lights were more in the city than last time.

कुंकुमार्चन 5.0.0

'B.G.PHOS'
Sharp & Dohme

helps the convalescent
2nd copy ಪ್ರತಿ ——
ಶ್ರೀ ಲಕ್ಷ್ಮಿನಾರಾಯಣ

VOLTAS
0.12.0

NOVEMBER 1956

Saturday 3 Hubli

Pooja Day
At the Printery and at Sharada's. Start the camp by bazar, and the W. Hospital Talking to Dr. Mahajan and others at her residence.

Mondar — 0-0-9
Rajadyal — 0-0-9
Vadikal — 0-0-9

2-15-6 Patel for Chandrakar

VOLTAS BENERVA 'Roche' Massive and economic Vitamin B1 therapy
tablets 100 mg,
injection solution 10 c

NOVEMBER 1956

Sunday 4 Hubli

Spoke with Trainees at night at the time of prayers in the Women's Hospital. Yamuna and Sharada Heggade were there after the time of my talk with the trainees.

Gopinath 0-0-0
V. Vaidya 0-0-0
Ramana 0-0-0
A.S.E. Jyoti 0-0-0
S.V.K. Rao 0-0-0
Ramakrishna 0-0-0

'CREMOSUXIDINE' Sharp & Dohme controls diarrhoeas regardless of cause VOLTAS

NOVEMBER 1956

Monday 5 Hubli

Had been to the Press in the morning. Spent an hour there. Early in the morning had been to Chandu's house for tea

Had a talk with Hanama Kankanwadi about his own affairs regarding which I had received Complaints. I had asked Mr. Kamble, the former D.S.P. of Dharwar to make enquiries about ~~that~~ the affairs of Kankanwadi and inform me. He did as I wanted and reported. I told Kankanwadi everything and warned him. After that have accepted the Presidentship of the Opening Ceremony of the Kakaji mandir which has been built by him for his own residential purposes.

Allabux came and went. He and Sardar wanted me to make arrangements for keeping a car for my own use at Hubli. I have told them that I would think about it.

Spoke to the Trainees again today at 9 P.M. after their prayer. Shamalabai and Manikbai were there

VOLTAS SPECILLINE G 'Rhodia' (Penicillin G Sodium) always fresh stocks always competitive prices

NOVEMBER 1956

Tuesday 6 Hubli

Ramakant has said that he desires to go to Delhi this time with me.

S.R. Badakere — o-o
P.G. Hood — o-o
Narsambai — o-o
Seenappa Kulkarni o-o
Gulab Mhatre o-o
Pilkaghpli o-o
B.G. Jogalekar o-o
Aba Apolkar o-o
H.S. Venkatrao o-o

A.S.E. Iyer — o-o
Vimal Kulkarni o-o
Bhimrao Potdar o-o
B.G. Lokare — o-o
Krishnaraj Kapadia o-o
V. Krishnamoorthy o-o
Poona
Bhanu Kumar Nayak o-o
H.S. Adwani — o-o
Shantilal Doshi o-o
Dr Vaidya o-o
B.N. Kanhere o-o
M.B.R. Kulkarni o-o

CRYSTOIDS
Sharp & Dohme
for intestinal parasitic infections
in children and adults
VOLTAS

Telephone to Dr. Vaidya from 217 phone — 3 minute call — money to be paid

NOVEMBER 1956

Wednesday 7 Hubli

morning at Dharwar

Presiding over the Opening Ceremony function of Konkanwadi house at Dharwar at 9.30 AM
Went to Dharwar in the morning with Sangutai, Sam, Rama, Meera and Pushpa. I was late in reaching Dharwar. Met Rakka Karkhanis whose name was given by Konkanwadi to his residence.

Meant for Servants
3 Kambals 12.4.0 at Delhi
12.4.0
12.0.0
36.8.0
Commission — 6.13.6
29.10.6
Postage 1.2.0
30.12.6

Inamdar — 0-0-9
Laxmanrao — 0-0-6
Krishna Nadkarni 0-0-9

3 Lg. Patrol 8.13.0 Dharwar
Driver — 1.3.0

VOLTAS
SCUROCILLINE 'Rhodia' powerful immediate and sustained effect
(Procaine Penicillin Fortified)

NOVEMBER 1956

Thursday 8 Hubli

Mr. Bedekar, D.S.P. of Dharwar spent some time with us at home. An old good friend and a good efficient Officer. Very social minded.
Ganapati Hardikar also had come. He wanted me to give him a letter to any friend in Bangalore who could do his work. I gave.
Vimal Dambalkar came. Allahbux also.

31.9.6

ಶ್ರೀ Kamlaj 3 [illegible] 6
[illegible] 8.8.0 ಅಮೃತಳ್ಳಿ

ವಿಮಲ್ ದಾಂಬಳ್ಕರ್ 15 Vimal Dambalkar 20.0.0
Coffee at night 1.0.0
ಅಲ್ಲಾ ಬಕ್ಷಿ

'DEPROPANEX' Sharp & Dohme for prompt relief of smooth muscle spasms VOLTAS

NOVEMBER 1956

Friday 9 Hubli to Ghataprabha at night

On this day S.V.K. Rao travelled from Shimoga to meet him on the Hubli Station at the time of the Bangalore mail. He was in Air conditioned Coupe. A Press friend by the name

Kumum Lele	0.1.6
Miss Kotak	0.1.6
Mr. Mane	0.1.6

Excess fare to 1st class for Air conditioning ₹0.8.0

VOLTAS SPEMYCINE 'Rhodia' (Penicillin G Sodium, Procaine Penicillin & Dihydrostreptomycin) the brand with five lacs Penicillin

NOVEMBER 1956

Saturday 10 Maharashtra

I was given some information today about the behaviour of Krishna.

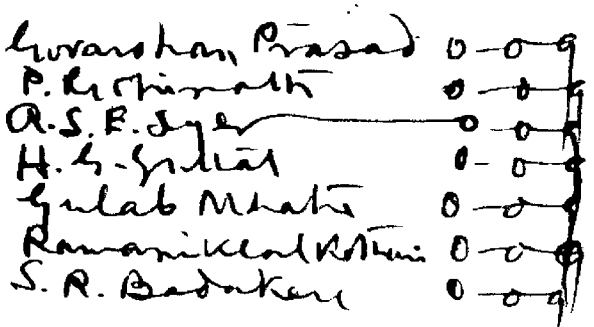

'ESDAVITE'
Sharp & Dohme

Pearls or capsules, in multiple vitamin deficiencies

VOLTAS

NOVEMBER 1956

Sunday 11 Ghatprabha

Went to Belgaum this morning at 6:20 with Dr. M. K. Vaidya. We had to go to Shri Kagal, the S.B.P. for breakfast. We took Rahimat Khan no. Reached Kagal's residence.

VOLTAS DIDROMYCINE 'Rhodia' (Dihydrostreptomycin) the preferred antibiotic agent

NOVEMBER 1956

Left for Bombay by Monday 12 Ghalapratha
mail with Vishalakshi Amma.
Mohanrao Ranganathrao Deshpande had come
to the Institute to consult about his own work

Tea 0.8.0

'HYOTOLE'
Sharp & Dohme

Prompt Hemopoietic Response
in treatment of anaemias

VOLTAS

NOVEMBER 1956

Tuesday 13 Emporia Bombay from Ghatiprabhal

Vaidial, Padmaben and Miss from the Congress Office had come to V.T. Also, R.G. Sherade, Kisan Somvs. On the

Bhau Sherade — 0-0-0
Shamdasani Bhagwat — 0-0-0
V. Krishna Murthy, A.I.R. 0-0-0
M.S. Nagaraj Rao, Mysore 0-0-0
Adya Ranganathanya 0-0-0
Seeta Bhukkaraj 0-0-0
Veerappa Kulkarni 0-0-0
Dr. S. Mahajan 0-0-0

Hamdard 0-12-0
Tea in Train 1-6-0

VOLTAS

DIDROSTREPTINE 'Rhodia' (Combination of Streptomycin and Dihydrostreptomycin) an advance in antibiotic therapy

Kartiki Ekadashi

NOVEMBER 1956

Wednesday 14

Leaving by the Pathankot Express at night 10.45 from Bombay

Shri Jawaharlal Nehru's birthday today.

Programme in Malad — Flag hoisting and meeting. Children's rally in Kandivali. Had been to a Volunteers house for taking milk. Others who had gone with me took their lunch. After returning I had gone to Raghu Sherabi's house to see Kisan and to talk with her. Again after I went to the D.P.C.C. — Congress House. We had tea-party. Then at Dhanteshwar in the evening the Shield was presented

LIQUOR 'DIASTOS' palatable and effective digestant
Sharp & Dohme
VOLTAS

NOVEMBER 1956

Thursday 15 Emonté Delhi in Pathan Mail Express

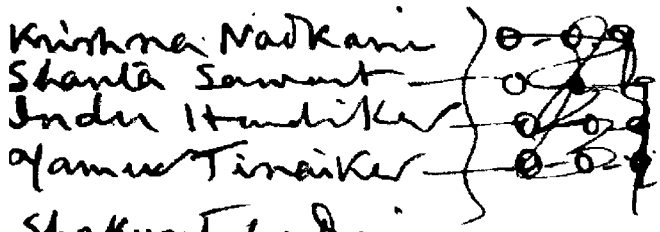

Shakuntala Dani
Shakuntala Kadkari
Kumari Puranik
Shalini Chitnis
Leela Shivgaonkar

0-2-0

VOLTAS P. A. S. 'Rhodia'

in tablet and powder forms

Post Today
16 33/10/6

NOVEMBER 1956

Friday 16

New Delhi

Reached New Delhi at 5.45 A.M. ~~After waiting for Saturday~~ the cars for half an hour we went to Iyer's place and in the evening we brought our luggage to 10 Akbar Road. Ramakanthan was with me at 10 Akbar Road. I had asked our friend Mane to come to the Secretariat office at 5.30 P.M. He came and with him I went to Iyer's.

B. G. Tokare — 0-0-9
T. Siddalingayya 0-0-9
Dr. S. Mahajan 0-0-9
M. M. K. Reddy 0-0-9
Bhanu Shankar 0-0-9
Seenappa Kulkarni 0-0-9

Hamali 1.8.0
Taxi 5.0-0
Auromycin capsules 20-0-0

'PENTRESAMIDE' Sharp & Dohme oral triple sulfonamide with penicillin VOLTAS

100/- from the Bank

NOVEMBER 1956

Saturday 17 New Delhi

Unveiling of Rahul Rajput Rais photograph in the Central Hall of the Parliament at 3 P.M. After that attended meeting of the Weights and Measures Standards only for about ½ an hour and all were out — In the evening Raja, Vimal temporarily went to Mr Marathe's residence in order to meet Mrs. Marathe, who was sick.

VOLTAS PROTOVIT 'Roche' The Multivitamin Preparation with the balanced formula

S.V.K. Rao's Birthday today

NOVEMBER 1956

Sunday 18 New Delhi

Had been to Palam Aerodrome at 8 A.M. Iyer went to Bombay & Madras. Raja, Vimal & myself went there. Then we went to the Health School and brought Dwarka after having talked with Nagmani their sister. Had our lunch with Anna, S.V.K Rao; it was his "birthday" lunch

Typhoons 3.0-0
Image of Shankar 2.8.0
Patrol - 5.12.0

'PHEDROS' Sharp & Dohme highly stimulating expectorant without narcotics. VOLTAS

Birth day Dinner 275/- to S.V.K Rao as birth day present
S.V.K. Rao party

NOVEMBER 1956

Monday 19 New Delhi

A dinner party was given ~~in honour of~~ to S.V. Krishnamoorty Rao in order to celebrate his 53rd birthday by his daughter and son-in-law Mrs and Mr. Gulab Dalal, Karmarkar, Nijalingappa, Mohanty, Dr. Gailonde Mr. Bhatt Mavalankar and others were present. A number of ladies also.

Gave 275 Rupees as birth-day present to Anna today. 275 is the multiple of 55 in 5. Want Anna to live long for his country and be happy always. Let God bless him always.

Purchased 8 yards of woolen cloth for a suit at the cost of 36 Rupees - 4½ rupees per yard. Also purchased 4 white Khadar caps and one tea-pot cap for the Rajkumari

Rajkumari I.R. — 0-1-6
Dr. V. M. Vaidya — 0-1-6
Bombay
B. G. Lokale — 0-0-9
S. B. Devapur — 0-0-9
D. K. Kulkarni — 0-0-9
Balkrishna — 0-2-0
Shrikhande — 0-2-0
Rangoon — 0-2-0
Gailonde Dr — by hand

VOLTAS
PLASMA 'LYOVAC'
Sharp & Dohme

Coffee for 3 Cards — 0.15.9
Woolen cloth 8 yards 36.0.0
Tea Kettle
irradiated human plasma
essential in emergencies
White Caps 1.13.0
S V K Rao 275 C-

Had a Trunk Call from Dr. Vaidya (Phalaprabha)
Re. Dr. Mahajan's Health. This had at about 6.30 A.M.
After that an urgent wire came from

NOVEMBER 1956

Tuesday 20

Rama, Hubli about her state of Health. She said she is sinking. Yamini's letter of Yesterday was received in the evening she gave details about her sickness I have wired to Rama early this morning saying "Myself not going Mysore; Wire immediately Mahajan's health" At night at about 9.10 I received another telephone Call from Vaidya who had gone to Hubli with Dr. Balankhe: He desired me to go immediately. He had not expressed this desire in the morning. So, I had thought of leaving for Hubli or Phalaprabha after hearing from him again. The fact that he had gone there again meant that she was very serious. So, Cancelling my other programmes at Delhi I had to come back home in order to be near Dr. Mahajan. Fortunately some a Seat was available in the morning plane to Bombay but it would have taken me quick to Bombay only and not to Hubli. I tried to get a seat in the night plane which was to start at 11.5 from Palam. but was not able to do so. They could give me a seat upto Nagpur but were not sure of the seat after that. However, they offered to ask Nagpur and get a reply. Unfortunately their teleprinter was out of order and they could not get in touch with Nagpur. There was no time left. All the attempts were being made by us after 9.50 + before 10.10 P.M. While to catch the 11.15 plane at Palam we had to run at least 10 miles via 10 Aurangzeb Road. All the attempts at getting night plane were thus fruitless.

See Sunday 30th

coffee — 1.10.0 15.6

Shri K.G. Ashtaputre 0-0-9
Dr. Mahajan 0-0-9
V.M. Mankiv 0-0-9
Jogalekar B.G. 0-0-9
Dr Shamalabai 0-0-9
B.G. Lokare 0-0-9
T.V. Adke (A/11a) 0-0-9
Dr. Anantrao 0-0-9
Shri Shantaj Mysore 0-0-9
Bhau Shirade 0-0-9
Anand Gokhale 0-0-9
[illegible] 1-0-0
Shivaswami 0-0-9
Shivasappa 0-0-9
H.S. Advani 0-0-9

PROCISENOL Sharp & Dohme fully assimilable protein concentrate VOLTAS

Plane to Bombay 165.0.0

Dr. Mahajan
Decisions — Journey
— towards her

NOVEMBER 1956

Left New Delhi at 8.30 A.M. by Plane for Bombay

In Plane upto 12.15 noon Wednesday 21

Found Nimbkar out of station, Pandakere who was telephoned sent the Car

Book 2-0-0
Paper 0-6-0
Fruit Salt 2-11-3
Cards 0-15-0
2 as. Envelope 2-0-0
Hamal 0-8-0
Tea House 1-8-0
Driver 2-0-0
Tea Porter 0-8-0

Rajaram Iyer 0-0-9
Gopinath 0-0-6
Miss Korah 0-0-6
Nair Kanthan 0-0-3
Ahitha 0-1-6

Before leaving Delhi this morning I had asked Hariram to send wires to Ramu and Dr. Vaidya regarding my leaving Delhi this morning by plane to Bombay. Phonograms from Bombay to Ramu Shende and Dr. Vaidya Ghatkopar saying "Meet Station morning mail Bombay Hardi straight" and to Ramu Shende Hadali saying "Reaching tomorrow by mail"

VOLTAS
SPECILLINE G 'Rhodia (Penicillin G Sodium) always fresh stocks always competitive prices

Ex. Phonograms from Delhi to Bombay to Ramu and Dr. Vaidya re. departure & arrival

NOVEMBER 1956

Thursday 22

En route Hubli and at Hubli

As soon as I arrived at Hubli I went to Dr. Mahajan's Residence with Raman and Dr. Vaidya. Smt. Mathuradas was there. Shama Hubli also was there — in fact he had come to the station. And her in an unconscious state. This was her fourth day. Something made me think and feel that she would come to her consciousness within 24 hours or so and that she will improve soon. I went to the Post office and wired to

Rajam Iyer and S.V. Krishnamurthy Rao } New Delhi saying "Mahajan unconscious state continues fourth day Dr. Vaidya attends personally" letters posting

At Ghata prabha this A.M. at 7.20 Vatsala, Sulabha, Krishna, Shamrao, Nagappa, Mahadeppa, Bangarappa and others had come to the station platforms.

Posted at Belgaum in the morning at 8.50.

A.V. Krishnamurthy Rao	0-0-9
S.V. Iyengar	0-0-9
Raja Iyer	0-0-9
P.G. Hoel	0-0-9
Mama Varerkar	0-0-9
B.M. Cariappa	0-0-9
Wadekar	0-0-9

Papers	03-0
Wires 2	2-8-0
To Dr. Vaidya for Motor Expenses	50-0-0

'REDICYTE' Sharp & Dohme . high potency hematinic VOLTAS

Telephoned to Ghata prabha and reported Dr. Balaraj Wend girls and male workers (who cleaned) to Hubli to see Dr. Mahajan.

NOVEMBER 1956

Friday 23 Hubli

R.S. Hukkerikar and Bindadacharya Bubli had come this morn. I was sleepy. Hence I could not talk with them much. But in the evening we met at Doctor Mahajan's residence. He invited us to Dharwar to visit the Camp of the Bharat Seva Dal. Dr. Kabbur also had come from Dharwar to meet us all and to see Dr. Mahajan. Allabux and Naidu were there. Mr. Nesvi had come. I had a talk with them about mysore politics and the coming elections.

Early morning at 5 I was asked to go to the Hospital in order to meet the girls and men who had come from Ghatapratha in the dead of night. They were asked to proceed to Ghatapratha at 6 A.M. I came at the call. Made arrangements for their breakfast at Gopalacharya's hotel. After breakfast at the hotel the girls headed by Kashibai and Krishna left at 7.5 A.M.

In the afternoon at about 12.50 another batch of 8 girls had by Bharata arrived. All the seven belong to Hubli. It was therefore good for the Hubli Congress thought in that manner. The girls from Hubli did enjoy their trip as they were able to see the ailing patient and also visit their parents' home. They left at night for Ghatapratha.

Ramakant Gokhale	0-0-6
Krishnaraj Kapadia	0-0-6
B.G. Gokale	0-0-6
C.R. Shirode	0-0-6
Gangadhar Swadi	0-0-6
M.K. Allabux	0-0-6
S.V. Anandur	0-0-6
Miss Nagmarin	0-0-6
Shri Gokinath	0-0-6
Rajan Iyer	0-0-6
S.V. Krishnamoorthy Rao	0-0-6

Cards 1.15.6
Inland Letters 1.15.6

VOLTAS
SCUROCILLINE 'Rhodia' (Procaine Penicillin Fortified) powerful, immediate and sustained effect

NOVEMBER 1956

Saturday 24

Hubli

Wire to "Dhebarbhai, President Congress New Delhi, "Desire your few quiet moments when you arrive Hubli' Please instruct Concerned Official here" Hardikar —— Phonogram from Mathurbhai's house.

Had been to the Bharat Sevak Samaj Camp which is held in the Janata College Premises at Dharwar. We reached that place at 4.45 P.M and left Dharwar at 7.10 P.M for Hubli. Gangutai, Rama, Vidya, Sharayu and Doctor Vaidya were also with me. After the introduction I spoke for about 20 minutes to the Campers and paid a visit to all parts of the Engineering College of the R.E. Board. Then went to the Vijaya theatre with R.S.H for a cup of tea. Dr. Kabbur introduced me to the Campers. Mr. Habbu, the magistrate of Hubli had also gone there today. Allaboux & Vaidya were there. At 7.35 we arrived at Hubli and went direct to the Hospital to see Dr. Mahajan.

The Post master of Hubli came. He wanted an appointment for the Superintendent of P&T. Bombay division. Have given him the time that was convenient to me.

Manu left for Maharashtra today by mail.
I have given letters — few lines to Kalelkar —
Krishna
Shanta
Indu

Peon at Dwr. 1.0.0
Vegetables 0.9.6
Naivalleveon 0.9.6

'RIBOTHIRON' Sharp & Dohme ferrous sulphate with vitamins B1 and B2 VOLTAS

NOVEMBER 1956

Sunday 25 Hubli

Wired to Dhebarbhai, Congress President, New Delhi for a few quiet moments of his.

Spent two hours at Mathuradas discussing the situation created in the Women's Hospital by ~~after~~ Dr. Mahajan continued sickness. Vamanrao Apte, Amritlal, Dr Vaidya, R.K.S. myself were there. We decided upon the Agenda for the meeting after 30th.

Raja Iyer 0.5.0
Explosthetique affixed and given morning to Mama
Col. H.V. Apte 0-2-0

VOLTAS
SPEMYCINE 'Rhodia' (Penicillin G Sodium, Procaine Penicillin & Dihydrostreptomycin)
.the brand with five lacs Penicillin

R. Karandikar.

Telephone to Dr. Sathe
at 9.10 P.M. from H.S. Ramrao

NOVEMBER 1956

At 11.45 Monday 26 we received Dodal Sathe's telephone message saying that we were available in the Hubli Sadar where

had been to the Divisional Superintendent of Southern Railway this day in the morning at 12-
Mr. Chandi is D.S. Dr. Vaidya, R.K.S, H.S Ramrao were with me. For half an hour we were with him It was only a courtesy call. I had gone to him to waste his time. I told him so I asked him as to what the G. M. of S.Ry did when he had come on this side. What did they inspect? He did reply. I left him at 12.30 P.M and spent sometime with Paraspa.

In the afternoon we were with Dr. Sontakke and Dr. Nadkarni for Dr. Mahajani

Raja Iyer 0.0.9
S.V.K. Rao — 0.0.9
Bhimrao 0.0.9
Miss Korah 0.0.9
Dalavi, P.M.G. 0.2.0
Bombay circle

'SUCRETS'
Sharp & Dohme
soothe sore throats in seconds
VOLTAS

NOVEMBER 1956

Tuesday 27

Hubli

Wire to Dr. R.H Karmarkar
Dadar Bombay
Regarding marriage "Wish couple long happy prosperous married life" signed by Dr Vaidya & Mrs

Since this morning Dr. Vaidya thought that there was must be slight improvement in the condition of Dr Mahaja though he telephoned to him to come and examine her. He thought this morning that there was no necessity of his coming. Therefore he wired him not to defer his trip

Had been to Gunnathaffe's house with Allabux, Sardar Dr Vaidya, Ramu and Jayaram to have a chat with the family members. What can the mother of a son do if her own boy goes astray and leaves the moral path? She can only cry and sigh.

Dhebar Bhai arrived today from the North and starts his whirlwind propaganda.

Mohan Rao, Delhi 0-2-0
Partha Narayan 0-0-9
B.N. Ranpuri 0-0-9
B.G. Gokare 0-0-9
T. Sivadasingam 0-0-9
Lakshmandas 0-0-9
Dwarak Desai 0-0-9
P.G. Goel 0-0-9
Mama Warerkar 0-0-9
Snehal Mukherjee 0-0-9
Shankarappa Deshpande 0-0-9
K.N. Shamrao 0-0-9
Rajam Iyer 0-0-9
S.R. Badakere 0-0-9

Wire to Dr. Sathe 2-4-0
Wire to Karkarkal Bombay 1-4-0
Bulb at Mahajans 1-3-0

VOLTAS DIDROMYCINE 'Rhodia' (Dihydrostreptomycin) the preferred antibiotic agent

NOVEMBER 1956

Wednesday 28 Hubli

Today when we returned to the Hospital from the Adarsha Printing at noon we were told that one of the trainees - [illegible] by name - fell when she was washing her clothes and had broken one of her shoulder bones. We did visit to her room and saw her condition. We decided to take an X Ray of the affected part of the body. So immediately we hurried to the Municipal Hospital and got the part X rayed. Then she was taken back to her room and bandaged. We were told by the girls that the matron — Sushilabai — did not care to attend on the patient though she was informed about it immediately. Dr. Rao rushed and saw. She requested the girls to wait until Dr. Vaidya returned. The trainees were anxiously awaiting for it. They were overjoyed to see us going to [illegible]'s room.

Spoke to the girls — trainees in the Women's Hospital at the time of the start of. Dr. Vaidya was present. The girls asked very frank questions to Dr Vaidya and told him that at every moment the batch that is receiving training at Shahajahan Hospital is insulted by

Gopinath, Delhi	0-0-0
Purushottam Shukla	0-0-0
N. R. Mane	0-0-0
Rangilal Sharma	0-0-0
Sevardhan Prasad	0-0-0
Vatsala Panase	0-0-0
Vimal Kulkarni (her Certificate)	0-2-0

Bhatee 1-4-0
Incoplaster 4-12-0

the staff nurses, some of the doctors and even some of the [illegible] like the cook. [illegible] what is the [illegible] work in Phase [illegible] know" they said

'SULFASUXIDINE' Sharp & Dohme
before and after surgical procedures on the intestinal tract.
VOLTAS

NOVEMBER 1956

Thursday 29 Hubli

Had been to Dharwar for the closing function of the Bharat Sevak Samaj Camp at the Karnatak College. R.S.H. presided over the function. Chadrasi, Haldenkar, Dr. Vaidya, Rama and Kamtai had gone with me. Allabux and Rangaswami also had come. I spoke for about 40 minutes.

In the evening at 7 we — Vamanrao Apte & myself — had gone to Dr. G.V. Joshi in order to discuss about the future of Dr. Mahajan's service. After that we spent some time at Mathuradas residence at night. We did discuss the same subject again with Mathuradas, Amritlal, Shenade & Dr. Vaidya

Nagman } — 0-2-0
Dikrata }
Kotak & Vimal's } 0-2-0
certificate
Raja Iyer — 0-0-0
S.V.K. Rao — 0-0-0
Raj Bahadur — 0-2-0
Jagjivan Ram 0-2-0
R.V. Marathe 0-2-0

Patrol } 22-13-0
& Oil }

VOLTAS DIDROSTREPTINE 'Rhodia' (Combination of Streptomycin and Dihydrostreptomycin) an advance in antibiotic therapy

Telephone to Bhimrao Poldar from 2 to 3
4 minutes To get Dr. Sathe from

NOVEMBER 1956

Sambra aerodrome Hubli and take him back

Friday 30

Hubli

The Governing Body of the Women's Hospital met today at 5 P.M. Amritlal, Madiman, Sharad Hudlikar, Dr Joshi, Vamanrao, Indutai Somaiya & Vaikunthadas were there. Dr. Mahajan's ~~resignation~~ leave application was considered. As per Dr. Vaidya's suggestion She was relieved of all responsibilities of duties from the Women's Hospital. Her long association with the Indian aid Society's Hospitals came down and from this day. She has served the Society from the month of April 1935 — more than 21 years of her good life She gave to this Institution on an average Salary of 250 Rupees a month plus some leaveless allowance and residential quarters.

The Society ~~Governor~~ in its meeting sanctioned Rupees 2000/— a small amount in recognition of her services and appointed Mrs. Saralabai Rao as acting Medical Officer. This amount was to be taken on loan without interest from some of the members and given to Dr Mahajan at once — before next day (Saturday 1st Dec 56 afternoon. The Secretary was authorised to do that.

P. Gopinath
Lal Bahadur Shastri
Employment Exchange
in Delhi
Sent the T.C. of Vimal's
Certificate
Express Delivery 0-6-0

Stamps 1-0-0

Kisan Kumar Kar — 0-0-9
TB Gopikore — 0-0-9

'SULFASUXIDINE'
Sharp & Dohme
for Bacillary dysentery
VOLTAS

Mama Warerkar — 0-0-9
Raja Iyer Express 0-2-9
Shanta, mysore 0-0-9

Today

DECEMBER 1956

Saturday 1 Hubli
Ghataprabha &
Enroute Bombay

Dr. R.V Salve came this morning with Bhimrao Patdar and Kanavari from Belgaum to examine & Dr. Mahajan and guide Dr. Vaidya. He had flown from Bombay and had returned in the evening by Plane from Belgaum. He had no objection for removing Mahajan from Hubli to Ghataprabha in an Ambulance. He thought that Dr. Mahajan was suffering from Uremia. Dr. Vaidya did not agree with him. But he said he would study further. Most of the girls of the first batch of trainees from Ghataprabha greeted me before we started for Ghataprabha in the Jeep. Arvind was with me. He halted at Belgaum while Bhimrao Patdar came with us to Ghataprabha from Belgaum. At 6.15 P.M. We reached Ghataprabha. Saw the Nursery, garden and other places. Had a talk with workers. Indu, Shanta Krishna — all three spent some time with me until I slept at Ghataprabha.

Vimal's father was asked to come to meet me at Bhimrao Patdar's house. He had come with [illegible] Tim to be Pallbearers.

Kenkar, Engineer of the Institute at Ghataprabha died today at about 6.45 P.M.

Pathol 8-14-6
Tea in train 0-8-0

VOLTAS P. A. S. 'Rhodia' . in tablet, and powder forms

Telephoned Iyer at Delhi
34170

DECEMBER 1956

Sunday 2

Enroute Bombay & then Delhi

Hubli train was late by two hours at Poona. We reached Poona at 8.25 in the morning. By that time the Deccan Queen and the Poona-Bombay mail had left. The next to arrive was the Madras Express at 8.45 A.M. It arrived in time I took it and came to Bombay at 1.15 P.M. After reaching Chanpati Iyer and Sant for Nalini and Bhaskar. Both came. Had a talk with them. Attended to my correspondence after bath. Left for Matunga enroute Kharto Nimbkars. Saw Lakshu, Vijay, Shashi and other children. Gave them the message of Dada. Bhaskar and I spent an hour and a half at Nimbkars. Telephoned to Iyer at Delhi and told him that I was arriving tomorrow evening by the Frontier. Requested him to inform Krishnamurthy Rao and Mathur. Did not meet Moa Waverkar, Ahilya Rao and Vadilal Patel on the Station.

Bhaskar said all was quiet on his front. That was indeed good. But I do not know when again the trouble between them two — Bhaskar and Kisan — will start. In fact Bhaskar says that about two years back the same trouble was there; but then it was subsided.

My companion in the Frontier mail today Shet Govind Das of Jabalpur.

Krishna, Shanta, Indu } 0-2-0

Telephone to Iyer at 6.15 P.M from Nimbkars Residence

Papers — 0-2-6
Tea, Lyrics — 0-8-0
Hamals in Poona — 0-8-0
Hamali, Taxi Bombay — 2-0-0

'SULFATHALIDINE' Sharp & Dohme
ulcerative colitis and regional ileitis
VOLTAS

Today

DECEMBER 1956

Saturday 1 Hubli Ghataprabha & Enroute Bombay

Dr. R.V Salve came this morning with Bhimrao Potdar and Kanvori from Belgaum to examine Dr. Mahajan and guide Dr. Vaidya. He had flown from Bombay and had returned in the evening by plane from Belgaum. He had no objection for removing Mahajan from Hubli to Ghataprabha in an ambulance. He thought that Dr. Mahajan was suffering from Uremia. Dr. Vaidya did not agree with him. But he said he would study further. Most of the girls of the first batch of trainees from Ghataprabha arrived before we started for Ghataprabha in the Jeep. Arvind was with us. We halted at Belgaum while Bhimrao Potdar came with us to Ghataprabha from Belgaum. At 6.15 P.M. We reached Ghataprabha. Saw the nurses quarters and other places. Had a talk with workers. Indu, Shanta Krishna — all three spent some time with me until I slept at Ghataprabha.

Vimal's father was asked to come to meet me at Bhimrao Potdar's house. He had come with [illegible] time to be [illegible] to me.

Kenkar, Engineer of the Institute at Ghataprabha died today at about 6.45 P.M.

Patrol 8.14.6
Tea in train 0-8-0

VOLTAS P. A. S. 'Rhodia' in tablet, and powder forms

Telephoned Dyer at Delhi
34170

DECEMBER 1956

Sunday 2

Enroute Bombay & then Delhi

Hubli train was late by two hours at Poona. We reached Poona at 8.25 in the morning. By that time the Deccan Queen and the Poona Bombay mail had left. The next to arrive was the Madras Express at 8.45 A.M. It arrived in time I took it and came to Bombay at 1.15 P.M. After reaching Chanpati Sir was sent for Nalini and Bhasker Both came. Had a talk with them. Attended to my Correspondence after bath. Left for Matunga enroute Kharto Nimbkar's. Saw Lakha, Vijay, Shashi and other children. Gave them the message of Dada. Bhasker and I spent an hour and a half at Nimbkars. Telephoned to Dyer at Delhi and told him that I was arriving tomorrow evening by the Frontier Requested him to inform Krishnamurthy Rao and Mathur. Did meet Miss Waverkar, Ahilya Nikam and Vadilal Patel on the Station.

Bhasker said all was quiet on his front. That was indeed good. But I do not know when again the trouble between them two — Bhasker and Kisan — will start. In fact Bhasker says that about two years back the same trouble was there; but then it was subsided

My companion in the Frontier mail today Seth Govind Das of Jabbalpur.

Krishna, Shanta, Indu } 0-2-0

Telephone to Dyer at 6.15 P.M

Saw Nimbkars Residence

Papers — 0-2-6
Tea, Lyrics 0-8-0
Hamals in Poona 0-8-0
Hamali, Taxi Bombay 2-0-0

'SULFATHALIDINE' Sharp & Dohme
ulcerative colitis and regional ileitis
VOLTAS

DECEMBER 1956

En route Delhi **Monday 3** ~~Hubli~~

and at Delhi

Since this morning I was writing Cards to all those whom I had not written and to whom I had to write about Dr Mahajan's illness. In all I wrote 15 Cards and 2 inland letters. I will now have 10 Nine hours for Dr Vaidya when I reach home.

Shri Govind Das gave me some idea about his own life and writings. Wonderful indeed!

Wires to Dr. Vaidya, Bhalaprabha, and Yamutai Tinaikar, Hubli. regarding safe arrival and requesting daily reports about Mataji

Dr. D. K. Sontakke 0-1-6
Vimal Jambekar 0-1-6
Kashinath Narlekar 0-0-9
Ishtak Mirza 0-0-6
Yamutai Shirote 0-0-9
Chandra Kamalani 0-0-9
Rama Ghanmakanya 0-0-9
T. Siddalingaiya 0-0-9
Sitaram [illegible] 0-0-9
Mathuradas Jugnu 0-0-9
M. K. Allabux 0-0-9
Ramabai Sawant 0-0-9
Yamutai Tinaikar 0-0-9
Vidya Ramgharia 0-0-9
Shri Bhaishankar Thakar 0-0-9
M. S. Nagraj Mysore 0-0-9
Dr. M. K. Vaidya 0-0-9

PROTOVIT
VOLTAS
Tea Lunch etc in train — 3.8.0
Have you already tried in its new form of application, Protovit CAPSULES?

DECEMBER 1956

Tuesday 4 New Delhi

Has been to the Health School to get a certificate from Karachi for Vimal. Contacted Dr. [illegible] Bhatia also and asked her advice in the matter

Petrol 4 gallons . 11.7.6
woolen cloth for
my suit 7¼ yards 35.8.0
woolen cloth 2½ yds 11.4.0
Yards for Rajan
Vimal — —
Revenue stamps 0-2-0
Envelopes 2.0.0
Cards 0.15.9

'TYOTOCIN'
Sharp & Dohme
antibiotic, fungicidal analgesic
ear drops
VOLTAS

DECEMBER 1956

Wednesday 5 New Delhi

Asked Chandulal to arrange about renewing card from the Employment Exchange after getting Vimal's name properly registered. He had come to the Congress House only for that purpose. All certificates were given to him for getting the necessary entries made in the Employment Exchange Office in Delhi.

Paid a visit to Jyoti office this evening at 4.45 P.M. Walked to the All India Radio Station to see "Dance-Drama"

Sumitra Bhatkar 0 0 4 in the
Sundar Nadkarni 0 0 4
Dr. M. K. Vaidya 0 0 4
Yamutai Tilak Kar 0 0 4
Ramakant Khalap 0 0 4

Krishna, Shanta, Indu } all in one

200/- To A.E.S.A.

12.7.0 for the Madras stores Domestic for Sylvia wedding

VOLTAS SPECILLINE G 'Rhodia' (Penicillin G Sodium) always fresh stocks always competitive prices

200/- from the Bank

DECEMBER 1956

Thursday 6 New Delhi

With A. Ls. Ramchandra Rao went to Shri Nehru for some private discussion. Had been to Lal Bahadur Shastri also. As Dr. Ambedkar passed away the A.M. Rajya Sabha + Lok Sabha were adjourned. Had been to Dr. Mrs. Bhatia and miss Adranwala for making enquiries about midwifery kit and trained Nurses & also Health Visitors.

Went to the New Delhi Station with Raja, Vimal and Mastiji in order to receive the nephew of Mr. Iyer.

Khadi for [illegible]	7·13·6
[illegible]	
Patrol + D. Water	12·1·6
J. Nehru Discovery of India cheap Edn	4·2·0
Platform ticket	0·4·0
[illegible]	0·8·0

Yamuna Tirath Ker 0-0-6
Ramprasad Shrivastava 0-0-6

'TYRODERM'
Sharp & Dohme
the stable antibiotic ointment for dermatic conditions
COLTAS

DECEMBER 1956

Friday 7 New Delhi

Had been to the Old Secretariat at Delhi to meet Sri. MohanRao and others who were handling the Government of India printing which is largely done by the Adarsha Printery at Hubli. Mohan Rao had asked three Magnets of this which gave him necessary information about the work that is now going on at the Press. Had had a talk with K.B. Rao also. Spent my time in the Secretariat Office and discussed a few problems concerning the Secretarial Organisation

Had been for a dinner party to Radha Karnad's place in the Constitution House. Reached at 8.5 PM. Ramaswamy, Kaka Kalelkar, Nijalingappa were there beside me. We were there for about an hour and a half. Had lot of fun. Kaka Kalelkar's beard was getting more and more bigger and longer "in the same proportion", I said to him "Your beauty also was increasing".

Shamrao Vithal Bhagwat 0-0
Balasaheb Gokhale 0-0
Mrs. Shirodkar 0-0
Sardar Ranga Rao 0-0

Driver 2.00

VOLTAS SCUROCILLINE 'Rhodia' (Procaine Penicillin Fortified) powerful immediate and sustained effect

Wires to AV. Vaidya and
Yamunabai, Hubli

DECEMBER 1956

Saturday 8 New Delhi

Early morning went to 10 Akbar Road and after half an hour or so, went to Karmarkar's for meeting Nukerkar who has come to Delhi. Went to the Parliament and proceeded to the C. Board W. Board for getting necessary clarification on certain points connected with work that is now being done at Ghatprabha. Then went again to 10 Akbar Road for lunch. Mr. Nijalingappa, Mr. Veerappa Moily of the Mysore Government also also Mr. Hukeri Kag. At about 4 P.M. Raja, Vimal, Annadyer, Neali (Gandevar) — all of us went to the Flower Show. Then to the A.I.C.C. Office and the Khadi Bhandar for getting my shirt and [illegible] Vimal wanted to finish her shopping. Wanted to Home received my book in the Frontier mail of the 11th and direct to Hubli. R.S. Hukerikar also to go to that very day. So, we go together.

Wires to Mr. Vaidya and to Yamunabai saying that I am leaving on Tuesday the 11th by the Frontier and reaching on the 13th.

Sushil Mukherji	0 0 0	For Vimal's medicines	11-7-0
Rashinath Nilekar	0 0 0	Blades, gillet	1-0-0
Mr. M. R. Vaidya	0 0 0	Cards	0-15-0
Bhanrao Sherabe	0 0 0	Admission Tickets for Flower Show	2-8-0
Yamunabai Tirpankar	0 0 0		

'TYROZETS' Sharp & Dohme
the safer antibiotic lozenge
VOLTAS

100/- from the Bank for Personal Expenses

Phone Call much 90 -- but did not get.
Phone Call Ghatapratha at 10 P.M. Dr. Balankhe was on phone at 11.15 P.M.

DECEMBER 1956

Sunday 9 New Delhi

Tried to get Yamuna on phone this morn. but failed. Awaited for 3 hours and then Cancelled the call. Again Booked a call at night for Ghatapratha. This I did after I got Yamuna's express delivery at 9.30 P.M. I was anxious to find out as to whether Mahajan was being removed by Dr. Vaidya to Ghatapratha from Hubli as per letter of Yamuna today. Dr. Balankhe says that Dr. Vaidya was in Hubli and was expected to return with Mahajan Company — Monday. Shri. Ghorpade came with his family today. He took a motion picture of the family and friends and also the dogs in the ~~garden~~ Lawn garden of the residential

At night Raja, Vimal, Anna Iyer and Masurji — we all went to see Gautama Buddha in the Plaza. It was a good production

Cinema for five and one — 11.4.0
Other Expenses — 9.0.0
Tiffin for 5 yrs — 3.6.0

SPEMYCINE 'Rhodia' the brand with five lacs
(Penicillin G Sodium, Penicillin Procaine Penicillin & Dihydrostreptomycin)

Mahajan removed to Shalapratha brought to Shalapratha by Dr Vaidya

DECEMBER 1956

Monday 10 New Delhi

I was informed today that Dr. Mahajan was shifted by Dr. Vaidya to Shalapratha last night. Early this morning at 3 she was brought and kept in ante-Operation Room in the General ward at Shalapratha

Congress Party 50-0-0
Charge
Vimal Kulkarni 60.0.0
Tailoring charges
for suit & sewing 38-0-0
Lining for coat 6.8.6
Exercise book 0-12-0
Book on Hygiene 10-0-0
Domestic Trg 10-0-0
Raja
chaddar 4-9-3
napkins 4-3-6
Patol 3/4 8.10.0
Copper for 6 3-0-0

Bhaskar Lokare 0-0-9
Asha Arolkar —"—
Navanit Bhai —"—
S.R. Malia Badakere —"—
Wasudeo Shirodkar 0-0-9
Indu Nandikar —"—
Ganpatrai Shirodkar 0-0-9
Kashinath Nivlekar —"—
Partha Narayan Pandit 0-0-9

'VITMOL COMPOUND' nutritive tonic, alterative and expectorant
Sharp & Dohme
VOLTAS

Suman Purunik 0-0-9

200/- from the Bank

Old balance
to Krishnamurthy
Gopinath 30.10.0

DECEMBER 1956

Tuesday 11 Delhi Hemonte Bombay

Aliver 10·0·0
Patera 0·5·0
Hamali 0·12·0

VOLTAS DIDROMYCINE 'Rhodia (Dihydrostreptomycin) the preferred antibiotic agent

DECEMBER 1956

Wednesday 12 Bombay and Chanda Ghatkopar

Gangadhar 0-0-9
Rajadhyaksha 0-0-9
V. M. Itandikar 0-0-9
Nanasaheb Pandekar 0-0-9

H-15-0 Dinner/Lunch Tiffin, Tea Bill for Hotel

0-12-0 Hamali

'ACIMINOS' Sharp & Dohme for amino acids and B Complex vitamins during convalescence VOLTAS

DECEMBER 1956

Thursday 13 Ghatapratha

Vimal Kulkarni 0-0-9
Gangadhar Sherade — 0-0-9
B.G. Lokari — 0-0-9
A.S.E. Iyer — 0-0-9
Rumali Channbasappa 0-0-9
Vadilal Patil — 0-0-9
S.V. Anandan — 0-0-9
Shanta Rao — 0-0-9
Parthasarayan — 0-0-9
Madhavan
Shamalatai
R.K. Sherade

Cards — 0-15-9

VOLTAS

DIHYDROSTREPTINE 'Rhodia' (Combination of Streptomycin and Dihydrostreptomycin) an advance in antibiotic therapy

DECEMBER 1956

Friday 14

'ADETATE'
Sharp & Dohme

Stimulant for depressive and lethargic states

VOLTAS

DECEMBER 1956 Malaprabha

Saturday 15

Dr. Mahajan Expired this morning at 4

Her Body was removed to Hubli Via Belgaum and Cremated there at 5 P.M. We left Ghataprabha with the body at 10.15 A.M. Halted at Belgaum for 45 minutes in front of Tirmal's house in Londhali galli, moved again to Shanwar halted after the Lorry crossed the 5 miles Post went straight to Hubli. Reached same after 2.10 P.M. The body was lying in wait at her residence in the Women's Hospital. At 4 P.M. the same was moved and taken in procession to the Bharadi road Vaccination ground. At 5 P.M. Arti was given At 5.P.M So that was the last of her. That is the end of a woman who lived for 54 years and worked for the Hospital at Hubli for 21 years and 8 months. On account of her sweet disposition she had become popular in the City of Hubli and every where wherever she had gone.

A number of telephone calls were made to Hubli and Belgaum regarding the sad news. A number of wires also were sent

We started at K.H.I. Patrol Belgaum
Sent to Hubli Via Wires to
Belgaum along with 1. Shyam, Chandar 21.0-0
the lorry carrying Dr. S.V.K.Rao 0.15.0
Mahajan's body. 2 Vinayak Kulkarni 2.3.0
3 Dr. Kuskar 1.4.0
4 Keshavrao 2 in tablet, and 4 for Arti 6-0-0

VOLTAS P. A. S. 'Rhodia'

DECEMBER 1956

Sunday 16

Ghatprabha
Poona

Petrol 23-12-0 कुरुंदवाड
Petrol 16-14-0 मिरज
~~Petrol~~ 16-5-0 Poona
Petrol 18-0-0 सांगली

'S. T. 37' Antiseptic Sol. Sharp & Dohme — the safest antiseptic for clinical use — VOLTAS

DECEMBER 1956

Enroute Bombay and Delhi Monday 17 Poona and Bombay

Left Bombay for Delhi by the Frontier mail in the evening at 7.40. Kashinath, Bhaskar and others were on the platform. Shri S.R. Badakare of Nimbkar's firm (C.P.T. Co.) was with me. We were travelling in Air-Conditioned today.

Gopinath	0-0-0
S.N. Inamdar	0-0-0
Raja Iyer	0-2-0
Vimal Kulkarni	0-2-0
[illegible]	0-0-0
[illegible]	0-0-0
[illegible]	0-0-0
[illegible]	0-0-0
[illegible]	0-0-0
Adv. M.K. Vaidya	0-0-0
B.N. Kanga	0-0-0
Saraswati Tirakar	0-0-0
Balirao Thakur	0-0-0
P.P. Goel	0-0-0
H.R. Gulati	0-0-0
Mama Varerkar	0-0-0

Hamali	0-4-0
Taxi	1-10-0
Hamali	0-8-0
Extra for Air conditioned Rly. Fare	76-4-0

VOLTAS SPECILLINE G 'Rhodia' (Penicillin G Sodium) always fresh stocks always competitive prices

DECEMBER 1956

Enroute Delhi **Tuesday 18** In train 4 Delhi

Reached Delhi with Shri. S.R. Bodakere. Hanamantha, Chandrika, Vimala, Amba, Gnanadev, Mastiyan, Shah, Dikshit were on the station. Mathuradas also had come. S.R. Bodakere went with Mathuradas to Karol Bagh. I went to 10 Akbar Road first, took tea there and proceeded to Jayen's residence.

Gotalacharya 0 0 0
Shamrao Hublikar 0 0 0
Shamalabai Bhagat 0 0 0
H.S. Ramrao 0 0 0
Ramakant Golikeri 0 0 0
Krishnaraj Kapadia 0 0 0
Mathuradas Jhunjhunwala 1 0 0
Umrikal Amarsi 0 0 0
Saralabai Rao 0 0 0
Kalindi Mahajan 0 0 0
Kashinath Nerlekar 0 0 0

Tea Lifting Lunch 10.12.0
For two days

'BEDOME' Sharp & Dohme injectable B1 VOLTAS

DECEMBER 1956

Wednesday 19 New Delhi

Was in the Parliament for about an hour and a half. Did not do much work there. Met Babakere Thomas. Babakere had gone to Delhi for the work of his Company. He expected my help. He relied on it. I spoke about it to Smt. Iyer who suggested a way out. The find was requested to come home to meet me and have a talk. He came. But I couldn't be there at that time. I was at Dr. Keskar's. He wanted to spend some time with me. So, I stayed on at 8 Hastings Road. At night Dr. Keskar decided to drive me to Iyer's in the Diplomatic Enclave. She'd inform Iyer about it. Dr. Keskar wanted me and Mrs. Iyer to dine at their residence. So, Dr. wanted to invite them personally. He came to see me and invited Iyers for dinner next day. The invitation was accepted by Iyers. Babakere half work was done.

I had slight cold and felt feverish this evening. Slept early today.

I took my lunch today at Mama's residence. He had invited Shri M. D. Joshi of Ratnagiri

DELTAS SCUROCILLINE 'Rhodia' (Procaine Penicillin Fortified) powerful, immediate and sustained effect

DECEMBER 1956

Thursday 20 New Delhi

Too much wind and cold. It was difficult for me to get up as it was too cold. Stayed at home until 4.45 P.M. Then left for the Health School to see Miss Korah. about Vimal Kulkarni.
Badakere brothers came home this A.M Explained the whole position to them. Badakere had decided to return to Bombay immediately.

Had dinner today at Dr. Keskers. Mr and Mrs Dyer had gone. I was with them. After dinner we spent a few minutes at Mamas residence

'B. G. PHOS'
Sharp & Dohme
· stimulates appetite
VOLTAS

DECEMBER 1956

Friday 21 New Delhi

Mr and Mrs. Dyer left for Bombay by the Frontier this morning. Had been to the station to give them a send off. Badakere also left by the same train after finishing his work. Dyer's nephew was with him. Somehow I felt to escort off the Lonas that morning. Therefore, I went to the station. I was not well. Fever was troubling me, hence, felt like moving about. At noon I did go to the Parliament and spent sometime with Goel and others.

Streptomycin 6.6.0
Aureomycin
Chloramphenicol 10.5.0

LTAS

SPEMYCINE 'Rhodia' (Penicillin G Sodium, Procaine Penicillin & Dihydrostreptomycin)

the brand with five lacs Penicillin

DECEMBER 1956

En route Bombay **Saturday 22** Left Delhi in the morning at 8.30 by the Frontier mail. Dr. Kesker and miss meera were also going to Bombay en route Ratnagiri and Ghatapratha — on his tour. He was in the Saloon in the Frontier. So, I too came with him in the Saloon. Vimal and Ambe were on the Station together with Mathur, Masterjee, Anandan, Vishnu nath Sha, Purushottam and others. Anandan was going today to Indore to attend to his Seva Dal work. — For about 3 hours I was playing with Dr. Kesker & meera. Chinese chequers do give us some pleasure. — At about 11.30 or 12 noon my body began to give me much trouble. I felt feverish. So I had to go to my Cabin in the Saloon and lie down. I know, Dr. Kelker, miss meera, Mr. Ghirpade and Mr. Anandar came from time to time and made enquiries about my fever. They took temperature & they found me. They made all enquiries about my health. I felt much obliged to them all. The whole day I was lying. Part of the time I was sleeping &

B.G.PHOS
Sharp & Dohme
helps the convalescent
VOLTAS

Dr. M.K & S.D. Vaidya along with their children, Kashinath, Kalinda, Jayshri & Mrs. Kalinda, Jayshri & his wife Indra Kalinda and Miss Indra had come to receive us. Mai Karekar also was there.

DECEMBER 1956

Sunday 23

Arrived in Bombay at 9.10 A.M.

Written to——

1 Dr. Mrs. Bhagwat. Delhi
2 Sangutai. Delhi.
3 Dr. Balaute Ghatopatha
4 Jamdar.
5 Anandrao Indore
6 Gulkaran
7 Krishnamurthi Rao Delhi
8 Mama Varerkar "
9 Gopinath "
10 Goel "
11 Gowardhan "
12 Ramjilal Sharma "
13 A.K. Mathur "
14 Vimal Kulkarni "

All this correspondence was done by Kalindra Mahajan who stayed with me this day until 11 at night and then went to her hostel with Dr M.K. Vaidya. At about 10 or so after I reached Dr's residence on Chowpatti I got shivering and felt feverish. 100.4° was the temperature. So, had to cancel going to Ghatopatha today. Booked our passage tomorrow Deccan Queen and Bangalore mail.

VOLTAS DIDROMYCINE 'Rhodia' (Dihydrostreptomycin) the preferred antibiotic agent

DECEMBER 1956

Monday 24

Had no fever today. Bombay and
Therefore decided to leave for Ghatkopar
Deccan Queen. As Dr. M.K. Vaidya, himself, was
going with me to Ghatkopar

Chloromycetin —
Capsules — two
and two — four
in all.

'CREMOSUXIDINE' Sharp & Dohme . controls diarrhoeas regardless of cause VOLTAS

Forgotten my train overcoat in mail train. Received the same after 7 days from home the same day from Ghatprabha

DECEMBER 1956

Tuesday 25 Ghatprabha

Reached Ghataprabha at about 7.30 A.M. with Dr M.K Vaidya. Dr. Balankhe, Yamin were there to receive. Dr. B.R Kulkarni, Shri B.M and Patil Shri Shamrao Mahajan & his children all came & met Dr. Kasker who was to come this ~~day~~ noon from Ratnagiri. He did arrive at 1-40 P.M. with Dr. Joshi of Ratnagiri who happened to be the Registrar of Gogate College run by the Ratnagiri Education Society. Mr. Raichur, Executive Engineer of the Left Bank Canal, Ghataprabha had come. The Tahsildar and the Police Officers also were there to receive Dr. Kasker. All information necessary for them was furnished. Had lunch. At about 4.40 P.M. We paid a visit to the Nurses Quarters and had a photo there. After that until train time we wandered here and there.

VOLTAS

DIDROSTREPTINE 'Rhodia' (Combination of Streptomycin and Dihydrostreptomycin) an advance in antibiotic therapy

DECEMBER 1956

Wednesday 26 Ghatasutta

Vimal Kulkarni — 0.0.9
Rajabai Iyer — 0 0 9
S.V. Krishnamurthy Rao ... 0.0.9
B.G. Lokare — 0 — 9

'CRYSTOIDS'
Sharp & Dohme
for intestinal parasitic infections
in children and adults
VOLTAS

DECEMBER 1956

Thursday 27 Ghata Mahtha

Rangutai Shirodkar — 0-1-9
Sandavrati Tirakar — 0-1-9
Nanda Mahajan — 0 1 9
Sushil Mukherjee — 0 — 0 — 9
J.R. Raichoor — 0 — 0 — 9
S.R. Bodakare — 0 — 0 — 9
Vatsala Panase — 0 — 0 — 9
Partha Narayan — 0 — 0 — 9
M.S. Advani — 0 — 0 — 9
Suman Puranik — 0 0 — 9
T. Siddalingayya — 0 0 — 9
B. Bhimrao — 0 — 0 — 9
Dr. V.M. Vaidya 0 — 0 — 9
Ramala Chamarbaugwala — 0 — 9
Vidya Killawala — 0 — 9

P. A. S. · Rhodia

VOLTAS

in tablet and powder forms

Sulabh Mhatre 0 — 0 — 9
Shilpa Mhatre — 0 — 0 — 9

Ennorita Hubli

DECEMBER 1956

Friday 28

Bharatprabha Hubli

Left Bharatprabha. Expected to meet Bhimrao on the Belgaum Station. Saraswati and Bhimrao — none came. Rangaswami had come to the Station at 1.15 P.M. Did not leave home the whole day. Was not well. Did not like to go out.

~~The thing that~~ Heard about a number of happenings in the house. Human nature is not static. It changes. Wonderful to see the way in which the nearest kith & kin changes its behaviour, mind, attitude etc. towards those with whom they have been living for years. I was upset not only because I heard but actually I noticed with ~~with~~ everything I saw it with my own eyes.

M. Karah 0-0-0
Vimal Kulkarni 0-0-0
V. K. Hardikar 0-0-0
S. V. Inamdar 0-0-0
V. Krishnamoorthy 0-0-0

'DEPROPANEX' Sharp & Dohme for prompt relief of smooth muscle spasms

VOLTAS

Patwa 0.4.6
Bamboree 2.4.0

DECEMBER 1956

Saturday 29 Hubli

Vimalkishore ooo
Rajabai Iyer ooo
H.G. Gulkal ooo
S.V. Jhandal ooo

Cash 0.15.9

VOLTAS SPECILLINE G 'Rhodia' (Penicillin G Sodium) always fresh stocks always competitive prices

DECEMBER 1956

Sunday 30 Hubli

Dr. G.S. Mulkote came. We had been to Dharwar. First met Allabux asked him to keep a car ready for Dr. Mulkote's use. Then we went to Prof. Gokak. We took him along with us and went to the Karnatak University to see Bhaskar Pawate. Then went to Dr. Kabbur's old residence. Had a talk with him. After taking Vimal we returned to Hubli. Dr. Mulkote was brought by the friends of Allabux to Hubli. He left by Bangalore mail to Bangalore

Hamali 0.6.0
Shakuntala 5-0-0 For
dance
hrooch
effects

'ESDAVITE'
Sharp & Dohme
Pearls or capsules, in multiple vitamin deficiencies
VOLTAS

DECEMBER 1956

Monday 31 Hubli

Had seen Ca Acharya Bhagwat.
Spent an hour with him

Letters written to the following persons today.

1. Bhimrao Poldar
2. A.K. Kulkarni
3. K.V. Krishnappa
4. K. Shankaranarayan
5. Prof. Pavan Shukla
6. Nagmani
7. Vimal Kulkarni
8. Dwarka Devi
9. Aba Arolkar
10. Navanitbhai Mehta
11. Dr. M.K. Vaidya
12. Shri B.G. Lokare
13. Shri G.S. Melkote
14. Kashinath Nadekar
15. Kalindi Mahajan
16. Shanta Sawant
17. Saraswati Tonikar
18. Kariappa, B.M. — 8.1.6
19. S.V. Iyengar
20. S.N. Subba Rao
21. Ramanikbhai
22. Jyotsna Mhatre
23. Sri R. Badakere
24. Vadilal Patel
25. Krishnaraj Kapadi
26. Vasant Bhagwat

29. S.V.K. Rao
30. Nadanji, Meerut
31. Govardhan Prasad
32. Gopal P.G.
33. Timmaiah Bhat

I got a very nice letter from Mrs Indira Gandhi and sent a reply to it. I spoke to the Swamiji and the Compounder and left for the station. I have spoken today.

VOLTAS
SCUROCILLINE 'Rhodia' Procaine Penicillin
(Procaine Fortified)
Powerful immediate and sustained effect

8. Raja Iyer

JANUARY 1957

Tuesday 1

'HYOTOLE'
Sharp & Dohme

Prompt Hemopoietic Response
in treatment of anaemias

VOLTAS

مقدمة

PERSONAL MEMORANDA

Name and Address Dr. N. S. Hardikar
Hubli, S. Rly.
& Ayurvedacharya
Dist Belgaum

Watch No..... Sales Tax No.....

Season Ticket No.....

Motor No.....Radio No .....

Bicycle No.....

Bank Pass Book No.....

Telephone No.....

Telegraphic Address.....

Weight.....st.....lb. Date.....

Height.....ft.....in Date.....

Insurance falls due on

Ration Card No.....

....

JANUARY, 1957.

Tuesday 1 Hubli

JANUARY, 1957.

Wednesday 2 Left Hubli for Bombay Enroute Indore

JANUARY, 1957.

Evening Bombay on Sunday

Thursday 3

Invariably on this day during the last 8 or 9 years I have had a bad attack of asthma and stay in for two days. Most always on this day Dr. Mahajan met me. Today she is no more. I felt the absence. I do miss her. She has done wonderful work and had shown wonderful spirit. When she used to see me she would like a student or a disciple to always take down something or other. When I used to ask her to read again and again some Kannada script she used to say "I made it, I do not know, I am learning, how it was". Once she asked me to pay more attention to the Kannada grammar and pronunciation. She gently wiped some tears that used to hide the glass from me. When I found out she apologised to her. She was very kind indeed. I was her walk from the time she came in contact. I will only remember her good and excellent qualities that she did and used to do. Whether only one day more she served unselfishly or two, for her love or not, I forgive, I miss her very much.

(Contd.)

Vimal Kulkarni	0-0-9	Ajay	0-0-0
Rajadhyaksha	0-0-9	Mamta	1-2-0
S.V.K. Rao	0-0-9	Darbar	4-0

JANUARY, 1957 From Rallan
to Madurai
and at Madurai

Friday 4 afternoon

Subbadu consulted a medical lady. It seems Mother had come to the station along with the Volunteers to put me to this train and had asked Subbadu to look after me. Subbadu got acquainted with the Volunteers during the A.I. I was taken to the Nadar house where S.V.K. Rao the P.A. Krishnamurthy and others stayed. They were also there. Mr. Srinivasan Nadar and two Krishnaraos Nadar are the leaders who are carrying on business. They are Nadars by caste. Last year therefore, they had left me in charge to plan this year's programme. Food for Subbadu was prepared by them. Accordingly Sivanadan had invited Subbadu and he did the work of informing the various students concerned by me

Vimalkumar 0-0-9
Jayanthi Shyamala 0-0-9
Dr Janakiram Rao 0-0-9
N Shanmugham 0-0-9
Dr M K Nambiar 0-0-9
Jamunai Tirukkumaran 0-0-9
S N Narayanan 0-0-9
Sailaja Nair 0-0-9
Dinesh Kumar 0-0-9
M G Sundari 0-0-9
Kusum Lata 0-1-6
Sushila Hegde 0-1-6
Padma Gadgil 0-1-6
Sivakumara Varma
Suma Purnaik 0-4-
Dinesh Gupta

JANUARY, 1957.

Saturday 5 and towards 6 Indore Ratlam and Start the morning with the train to New Delhi Volunteers in Indore Camp
Photo was taken with Pandit ji and Barrister Bhandari Arjun Narayan Indira Ji and Miss. A number of small photographs also were taken

In the evening we decided to leave for Delhi as S.V.K. was expecting his wife's daughter & son-in-law towards on the 6th of this month being the 1st anniversary of their marriage day. Departed and we left at about 10 P.M. for Ratlam which we reached at about 1 A.M.

Today S.V.K. Rao purchased a shawl for Sampat and presented it to her. It cost Rupees 28/-

On Tuesday last year at Shimoga I smoked the last cigarette and ate the last bit of eggplant & From this day onwards I have not even felt like smoking or chewing betel even though amazing I am quite near them

JANUARY, 1957.

Reached Delhi at 8 P.M Sunday 6 En route Delhi from Indore

Morning day of { Chandan - Gulab Ratlam
Sundar - Shiela

S.V.R. naturally was anxious to know how we children. Hotel came. We reached Delhi at 7 P.M and there alright to 10 Akbar Road

Papers 0.2.6

JANUARY, 1957.

Monday 7 New Delhi

Wire G.D.V. Vaidya intimating him about my arrival.

Pahal 5760
Cards D-15-9

JANUARY. 1957.

New Delhi

Tuesday 8

One hundred Rupees from the Bank for.

R.K. Sharma
Sardar Mangal Singh
Purushottam
R.L. Puri
Dr. Jaidka & Mrs.
B.G. Verma
S.N. Sadasivan
M.K. Alwar
B.N. Kaul & wife
Mrs. Bhagwati
Jawahir Thaiker
Mr. M.K. Vellodi
Mr. S.S. Khera

Paid C.B. 12-0
Paid 4-0-0

JANUARY, 1957.

New Delhi

Wednesday 9

Met Dr. Anantha of K.H.I. The a.m. at [illegible]. His thesis to [illegible] him. I asked him about not going to 10 Akbar Road for playing [illegible]. He said he had gone to Karol Bagh to meet his friends. When asked about the weather he definitely said that it was alright and behaved everything he wanted to cover.

Nambiar — 0-2-0
Vidya Vilasini
Sudhindra Rao Balagar
S.P. Sadhasivan
Kalindi Mahajan
Saraswathi Tirumalai
D.K. Vilkhu
Dr. Janakirai Rao
K.J. Kapadia
Bhavani Shankar
Dr. Vaidya
Sivaramakrishna
A.D. Shetty — 1 — 0-2-0
Kumudini Lakhia — 0-2-0

5.12.0 Paid

JANUARY, 1957.

New Delhi

Thursday 10

Continued Friday 11 New Delhi

From Feb 13.57 At Imphal

A number of other speakers spoke. A big procession with about 150 to 200 Uniformed Volunteers and local workers headed out in the city with Election propaganda slogans. To see such a huge procession in a far off place like this is very rare. We went for sight seeing in the evening. Women seem more forward in everything. I visited a village on the Burma Road, 12 miles away from Imphal and saw the market there. Most of the women. Women were selling their own products they had brought from their homes. We visited the Imphal market also. This is the first time in my life that I see more but women were selling and women were small shopkeepers of men were purchasing. Women seem to be masters in Manipur. Women are very active in this province. They control their own folk. They control their own homes. They wear ties and dress very tidy. But they are very. But they I like change. Only [illegible] opinion about them and will take time to talk. We then went to see the Manipuri dance. We did not find much the music about was [illegible] given its performance at 6 PM today. We were told about it at 6:45 P.M. We witnessed a few dances and returned while [illegible]

JANUARY, 1957.

Saturday 12

JANUARY, 1957.

Sunday 13

New Delhi

New Delhi

Monday 14

Sent [illegible] Ordinary [illegible] today:-
1. Dr. Vaidya, Shatapatha [illegible] eighteenth line of [illegible] with details
2. Rama Shinde [illegible] [illegible] until eighteenth with details. [illegible]
[illegible] [illegible] [illegible] [illegible] from 27-0

100/- from the Bank today.

The Union Public S.C. 0-2-0
Mahindra [illegible]
N. K. Shinde
Dr. M. K. Vaidya
Shamrao [illegible]
Kashinath Malekar
Kalindi [illegible]
Dr. B. R. Kulkarni
Shri [illegible]
Shri Y. G. Patil [illegible]
Shri B. G. [illegible]

JANUARY, 1957.

Tuesday, 15 New Delhi

JANUARY, 1957.

New Delhi

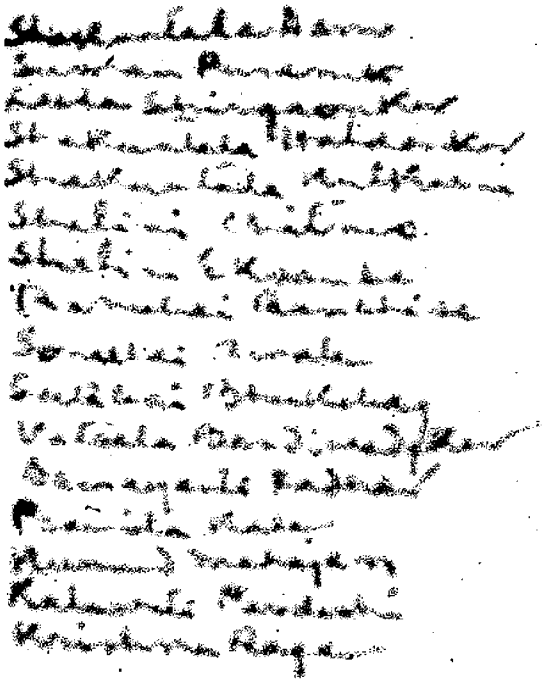

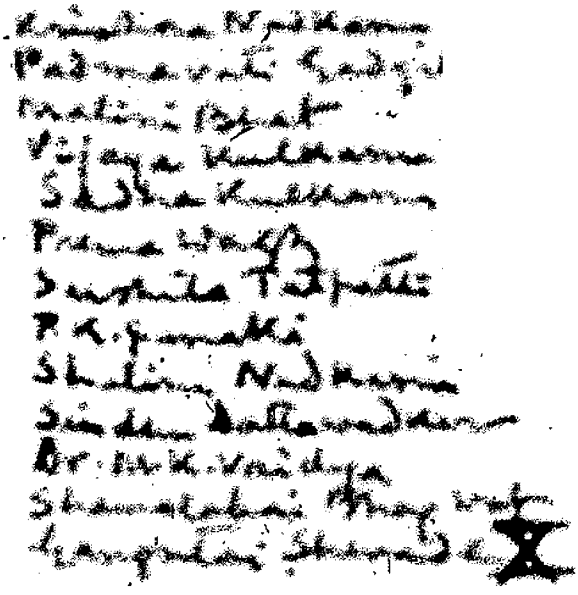

JANUARY, 1957.

Thursday 17 New Delhi

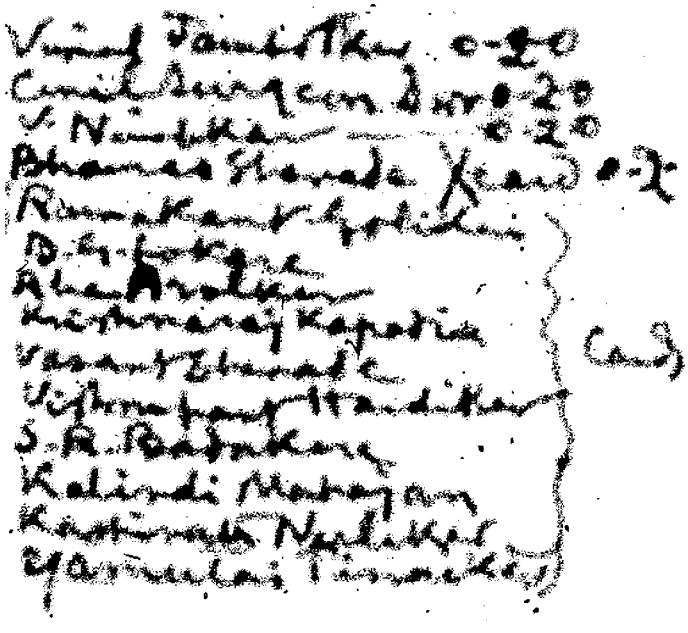

JANUARY, 1957.

Friday 18 New Delhi

JANUARY, 1957.

Saturday 19 Left Delhi by
morning at 8.30
By the Frontier
for Bombay, Hubli

Drinks 0-9-0
Papers 0-3-6
Hamals 0-10-0

JANUARY 1957.

[illegible] [illegible] **Sunday 20** Birthday [illegible]
for [illegible] [illegible] Delhi - [illegible]
[illegible]

H. G. [illegible] 0-2-0
Balasaraswati 0-0-7
K. D. Malik
Dr. Nagendra
A. [illegible]
M. F. Husain
Sunil Mukherji
A. V. [illegible] Rao
Sardar [illegible]
T. N. [illegible]
Y. [illegible]
[illegible]

Nil
Cash

JANUARY, 1957.

Received Greetings at 7.30 A.M

Monday 21

Congress Bhavan and the enemy visit Pushpa at 7.15 P.M. by the Jeweller in the She has come here today for two days

Shri Ganga Singh of Bikaner handed his official visit letter K.H.I. today. He also had talks and figures and some part of the details. He will report to the Mysore Government.

Dr. B.R. Kulkarni had arrived here at 6 P.M.

Vimla Kulkarni
Surendra Pandey
B.K. Gandhi
S.V. Krishnamurthy Rao
Rajabai Desai
Vishwanath Pandit (a.s.)
D. Nagarajan
Gulab Mehta
Usha Nadkarni
Vijaya Hiranandani
Shanta Lal Shroff
Dr. B.V. Kulkarni — 0-12-0

Cash — 0-15-9

JANUARY, 1957

[illegible] Tuesday 22

T. Siddalingaiah
K.A. Vittal Rao
Simon Fernandes
Mohan Rao
K.B. Rao
Byrappa

JANUARY, 1957

Wednesday 23

JANUARY, 1957.

Thursday 24

JANUARY, 1957.

Friday, 25 Uttar Pradesh

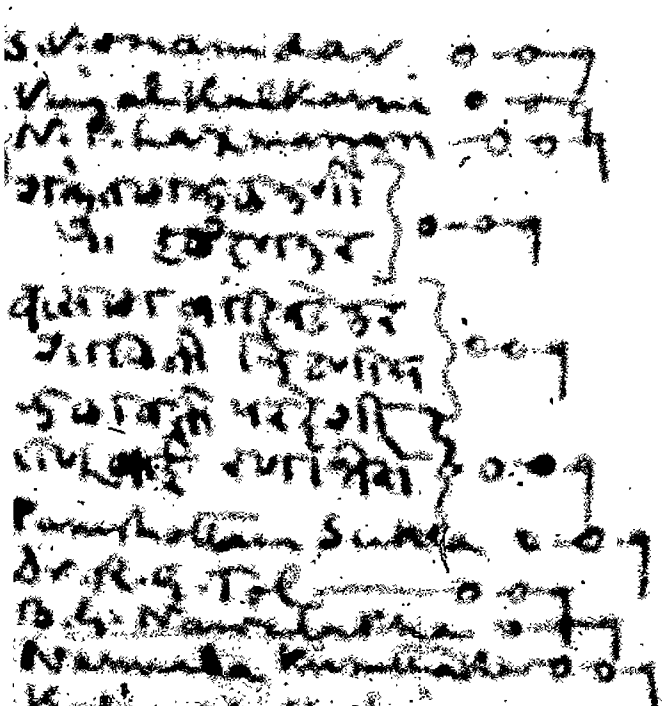

Cards 1-15-16

JANUARY, 1957.

Republic day 26 Saturday Maratha Celebrations here

JANUARY, 1957.

Sunday 27 Khalāfmatha

Shan sat published by Le 9.50 A.m.

Ham

JANUARY 1957.

Monday 28

JANUARY, 1957.

left Ghatkopar Tuesday 29 Ghatkopar
at 10.36 A.M for Hubli arr 10 P.M.

Mama and Mathara
wife also Subramanyam and his wife had come
to the Station at Ghatkopar. Somehow I felt for
Mama. Mama wiser of Mr. Natarajan! She must
She remembering her past and naturally her relation
with Mr. Natarajan who was no more

Pillai was on Dharwar Station. He had gone
Dharwar for his work. In the discussion he had
he referred to Dr. Domala's affairs also. It must
have pained him when I said "Does your wife
desire to have a separate house" He said I have
pained me to see Tears this eyes. Such is
world. I have been hearing and seeing the way
in which womenfolk were
behaving with each other at home
It had made them unhappy

Rajalakshmi
S.R. Krishnan
S.V. Krishnamurthy
Mathura Mama
Balaji Mama
Jayantha Mama
Venkatachalam
Ramaswamy
Chandrasekaran D.
Bhaskaran S.R.
Kalyanasundaram
N. Ramaswamy
R.G. Mulgund
S.V. Shenkar
Krishnaraj Kapadia
Vaidilal Patel
Khanolkar

17.10.0 1st class 1½ fare
Ghatkopar to Hubli
4 Nights Food & Rail
0.10.0 Misc. Items

JANUARY, 1957.

Wednesday 30 Mumbai

Wind Krishnadevan as follows :-
"Ramakrishna Cranford, New Delhi for Calcutta Cornish
Jewellery and Publishing Co. Ltd. Calcutta Cornish
Calcutta Hotwire Arranging here programme
Period Hyderabad Cornish Hindu"

Wind C "Ajit Mukherjee, Congress Bhavan, Reading Calcutta
Chowringhee Road Calcutta 20 — Reading Calcutta
Chowringhee Road Calcutta Nephew maid Ruby flying to Jorhat
Assam Reading Flying and Wire here immediately
Doctor Hyderabad"

Wind C "Jhandan, Congress, New Delhi, Reading
Calcutta Bijli Mahal Nephew maid Wind Ajit
Cornish Bring my clothes Jorhat Wire
Immediately time Hyderabad"

Congress election Propaganda — Had been
to the Bidar Mission Hospital School.
In Hyderabad. Police Cadres had come there. We
spoke to them about the Congress Candidate. We went
to the Public Meeting. Had to speak there.
The Nehru Party and we. Rammohan Prajan
Came here via Sholapur and by car to Bidar
the Congress Candidate.

Vidyadhar Hyderabad Gen
Vidyadhar Hyderabad Office
Ranjit Sharma
Lakshmi Ramadevi
M.S. Vasudeva Rao
Dr. A. M. Nalini
Rajah Chandra Lakshmi
Mrs Ajit Mukherjee, Bombay
V. R. Mohan
Mahesh Patel
Sarojini Tirukkovalur
Ashok — 0-2-0
Jawahar Rajasekhar 0-2-0
Mrs Lakshmi Devi 0-0-6

Wind Krishnadevan 1-14-0
" Ajit Mukherjee 1-15-0
" Jhandan 1-9-0

JANUARY, 1957.

Thursday 31 Hubli

Wired to Bachchan Singh as follows:-
"Bachchan Singh Engineer Iron Foundry
Reading Calcutta airport Northern mail Road
Flying Delhi Arrange details with Bhalla
Subedar Calcutta"

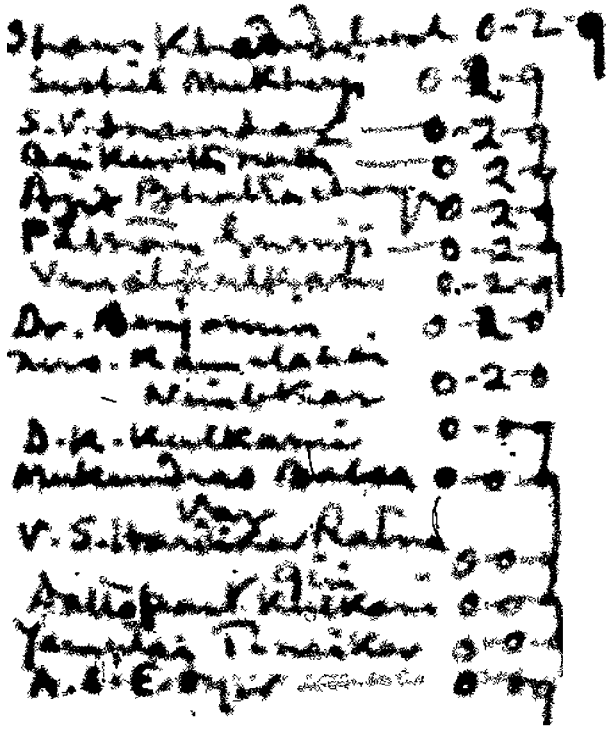

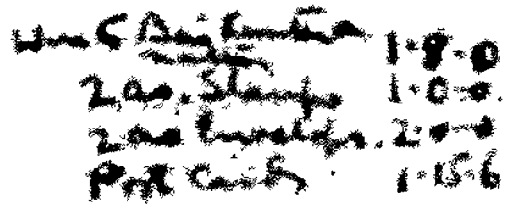

FEBRUARY, 1957. Hubli

Friday 1

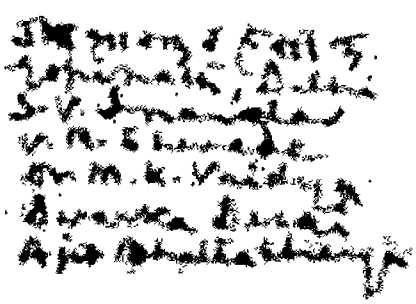

FEBRUARY, 1957.

Saturday 2 Rt Hon Lily Ranjit Hardeb Singh left for Bombay and Calcutta

Sangster, the children and Anne Parsonage left for Shigatse. Dawa Sha also Lyanchu, Sherpa Hajo and others had early tea. Attended Japanese Consulate Party at Kang-ra, Kalimpong Dr. Richardson, Nehrumbi had come. Rup Chand Pradhan, as usual all had come. Kanchi Nad Kami Kurkure

Cancer 2nd
Very Kindness 18.3.0
Tea in Lun 0.8.0

FEBRUARY, 1957.

Sunday 3 Enroute Bombay
at Bombay

Our mail train was late by one hour and a half so I had lost the Deccan Queen and the Poona mail. Therefore we took the Madras express and reached Bombay at 1-5 P.M. Left Krishna at her residence (in Lamington Road) and went to Chowpatti Terrace. In the evening I went to the Hiranandani's flat and had many interesting news about Delhi and Bombay. Dilip was not there as he had gone to Poona.

Chief Superintendent
Food T. New Delhi
Rai Kumar Delhi
N.P. Rajagopalan
Uma La K. Dungon
S.S. Bhatkali
Purushottam Shukla
N.R. Mane

Hamali 110.0
Tea [illegible] 1.8.0
Tapioca 2.14.0
Sundries 0.12.0
Patang 0.8.0
Hamali 0.4.0

FEBRUARY, 1957.

Monday 4 Bombay
Left at 7.55 P.M.
for Calcutta

Wire to Bairnwal and Sharma Congratulations - Decisions meeting Pandit Chandra Sharma at Dilanger in 7.5 plans informing Dr. Hardikar

Khadi Cap 2.12.9
Taxi 3.13.0
Wire Telegram 1.15

Dr. M.K. Vaidya 0-1-0
Bhalerao Bombay 0-3-0

Fifty Rupees Cheque 15 A.M. Pandit

FEBRUARY, 1957.

Tuesday 5

Nagpur

met Nathuram Lahanji Zode [illegible] on the Nagpur platform. He told me that he was going to Bombay to [illegible] by train. He was an employee of Bharat Bhatt from Bombay. He lived in Chanda but near his home, called Purandare hospital. Here a Europeon was dangerously ill and nobody left it and was carrying on his own business. He was very religious. Talked on subject and criticised the Government policies as also Pandit ji and he stood that he had taken a [illegible] I narrated me my opinion on certain subjects. I enjoyed [illegible] and he was done when he [illegible] "not to speak the manner in which he spoke.

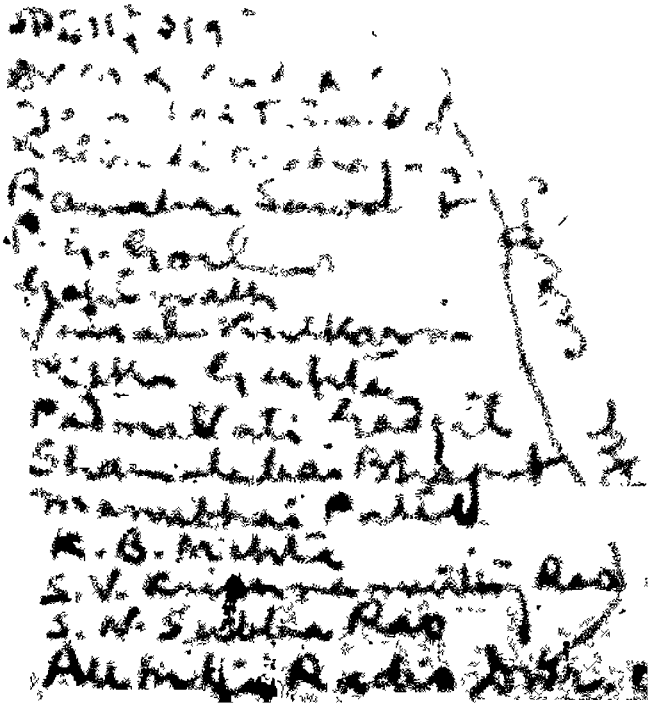

Postal Card	0-15-0
Inside	0-6-0
Letters	0-2-0
Tiff	1-0-0

FEBRUARY, 1957.

Calcutta,

Wednesday 6

Reached Calcutta at 12.45 P.M. The train was two hours and a half late as officers of Calcutta were kept in front of the train at a station called Chunguat, 17 miles away from Calcutta. Our train was stopped at Fulesharai and arrived here at 9.25 A.M and left again at 11.20 A.M. It halts the next two hours. Again and again the stopping around Calcutta. So, on the whole we were 2½ hours late. All volunteers except a few had left Night Baba this weekend was time spending me met the P.C.C. President at his office and spent the stayed at Maharashtra Bhavan run by Gujaratis. At night we had some night dances. We went to the site of Kalika temple and then to the G.P.O as it was the 3rd market. Food and accommodation as it fell from sky and soil. All this had arranged by the Dal. It was a sitting programme. The visiting friends we met a first case and the album of Rabindranath Tagore and his book on "Man". Then very nice [illegible] of the Bengalis who gave it to me.

For the first time today I am making use of this facility given to us by the Government.

Singha chetri
Valsala Nandimath
Laxmanji Patel
Suman Pandey
Shankargouda Patil
Shakuntala Nalawade
Alva Rangacharya
N.D. Nagaraj
Sarvashri Hanumanthappa
Nanda Mahapatra
Jyotsna Nandimath
N.K. Menon
Asha Shivagunekar
Rajabai Jagtap
Nandakishore Parulekar
Kalavathi Parulekar
Sushila Hegde
Pramila Kale

Train fare 5-0-0
Incidentals 9-8-0

FEBRUARY, 1957

Left Calcutta at 8.10 A.M. by Plane
Reached Jorhat Thursday 7
at 12.30 noon via Agartala + Tejpur
Arrived at Silonijan at
about 5.30 P.M. by

FEBRUARY, 1957.

Friday 8 Aide (Assault)

Wife of Dr. Naidu, the Indian Ambassador to Argentina Reading Ramakrishna Mission Literature Arranged Akashvani programme that night. Wife Cole Congress Hall Went to the Harijan area. It was begun after the Assault. About 500 Volunteers and local people had attended the function about Assault and Harijan. After returning we went to see the home of Sibagyan. After meals We did pay a surprised Visit to the Camps to know in what condition their Kitchen was kept. Found a Similar Neglect in the Camp

Cultural programme at night. Shri Vimalbhai Chelliah and his Friends Shri I. N. T. U. C along with children of Shri Chelliah were present at the function which began at about 9.15 PM Early Type I felt like encouraging a boy of 8 years. I offered Rupees ten to that boy. Third offered Rupees 10 to the girl who sang in best.

Shri Jayaprakash Narayan
Vinoba Bhave
Rajkumari Amrit Kaur
Shri Mehta
Jayantilal Thakkar
Shankarrao Deo
B. G. Kher
Shankarrao Chavan
Vasantrao Naik
D. Sanjivayya
Dr. H. T. Sorabjee
H. L. Hutheesing

Shri Jayaprakash Narayan 10.00

FEBRUARY, 1957.

Saturday 9 Srinagar / Tasveer

After visiting some Apni Campers the Dawn [illegible] we went to Srinagar and we [illegible] Nagin in Srinagar. and we Chaugh also

[illegible] Programme in National Programme at my [illegible] I usually [illegible] I think that such programmes should be arranged in such time, should not become boring. If not [illegible] it will [illegible], the whole thing is [illegible] the boring as no one has any interest in it.

H.P. Nair [illegible]

FEBRUARY, 1957.

Sunday 10 Aibonga

Services at the Camps (am)
& Volunteers Inspecting.
At 10.45 A.m. Mr Mayatula arrived. Bro
and I met him at the gate by the D.C.C. He
visited in full and spoke on election also
briefed Bro Lungi and two Africans.
In the afternoon I spent the time
distributing Cards. It went on for 2½
hours. ~~I was the same to the~~
~~Centre and the place of Rev King.~~
At night Rev Vilakazi ~~was~~ arrived

Mrs Nimkan 6-20
M. M. Kuzwayo 1-05
E. Radebe 5-05
Miss M. Kunene 2-16
Sister Ramphomane 2-05
M. K. Nkabinde 2-05
Bishop Khoza 2-05

FEBRUARY, 1957.

Monday 11

Left Sibagar at 8 A.M. with [illegible] Sibsagar and [illegible] to Gauhati via Jorhat, Nowgong. [illegible] Kedar [illegible] Baikuntha [illegible] [illegible] and Devendra Bora of Youth Congress (Vice President) in Assam. Mr. Prafulla Barua President [illegible] 9 A.M. stopped at Jorhat and met the [illegible] of Assam at the Circuit House. Then motored straight to Nowgong. Had our lunch at the [illegible] of Babu [illegible] Hazarika, an old [illegible] worker who had taken training in the [illegible] Camp [illegible]. Old [illegible] seemed [illegible] glad to meet and feed us, like a true [illegible] [illegible] welcomed us to their home. We met Mr. Purna Chandra Sharma, a member of Rajya Sabha [illegible]. Later, we went to his [illegible] [illegible] him. Then again we started [illegible]. We motored 75 miles and reached [illegible] at 5 P.M. Halted at the Congress House. The Program [illegible] assistant and the Asst. Station Director of the A.I. Radio came to meet us at the Congress House. They brought [illegible] [illegible] waiting for me. Visited the Radio Station. Opened [illegible] Club. Started [illegible] and went to Dr. Nath's residence. We [illegible] had our dinner there though Dr. Nath himself was not in the Station.

Malini [illegible] 0-0-9
Dwarka Devi 0-0-9
[illegible] 0-0-9
Aditya [illegible] 0-1-6
Kamala [illegible] 0-1-6
G.T. Chaudhuri 0-0-9

FEBRUARY, 1957.

Tuesday 12 and Agartala (Tripura)

Went over at about 9 A.M. Saw the town of Agartala. While passing by the river Gomati I saw near the Post & Telegraph office where this Conference was attending in progress. Had a talk with them. Then went to the Circuit House and met the Radio Transmission station and returned after paying a visit to the A.I. Radio main station. Tel Mr. Rai was busy coming back at the Hqrs office and was staying that night at Agartala. A very pleasant surprise was given to me and it was by Mr. Hungtsingka, Executive Engr. Rajasthan who came himself to invite me to his house for lunch. Wednesday 13th. After meals we went to the Aerodrome. With Hungtsingka we [redacted] station to Ajit Bhattacharyya for [redacted] Delhi by Malda mail and left by evening we reached Agartala aerodrome at about 8.45 P.M. We were received by Sri Sahai and Volunteer officers on the aerodrome. Then we drove to the Congress office. Then attended public meeting which was addressed by Shri Tripathi M.P. I was asked for few remarks in English. At the Congress House the Volunteer officers were all busy. There was some confusion in the arrangements of accomodation. Everything was ordered afterwards

Kilometres 100.0

FEBRUARY, 1957.

Reached Imphal at 1 P.M. Azanfak
Wednesday 13 (Imphal)

Three Wires are being sent today with Shrapt
Tripathi — an M.P. from Assam to Calcutta who
dispatched from here. Assam Postal employees
had struck. nothing was going out from Assam
By Train and Cargo I telephoned also have held
up in the state by the P.T.T. employees. Wire sent
to Dr Vaidya Shakuntala (District Collector)
why no letter Reading Delhi 175 Wire details
Date. Narayan"
Mr. Shakuntala Vaidya why no letter. Reply
Delhi 17th wire details date Before Should
Return. Narayan"
Telephoned 10 Akbar Road New Delhi Now
Evening Assam Reading Delhi by Kalka Mail
17th before Morning Rhja Vinoba Bhave Shantiniketan
Should Reach"
Visiting of Assam — Shri Ganesha Nath
Singh who - paid his Contribution but is very Ignorant
and Immature in disciplined Movement. I have been Discussing
for a Life wage Relief on the 8th of this month. Should be
Worker be Prepared & Confident but Assam Peo
who are willing to work give their time and life and do
what little they can for the organisation they belong

Dr. Vaidya Shakuntala
Rajendra Narayan
Lalita Narayan
Shantilata Chaudhuri
Bhanumati Gosain
V. M. Mankiker
Yamuna Tiwari
Dr. Sankaranand
Shakuntala Devi
B. G. Kher
Rajaben Desai

Reached Imphal at 1 P.M. Met the Public
Meeting Some Volunteers
Workers were also
the meeting. Tomorrow.
Shantilata Chaudhuri Narayan

FEBRUARY, 1957.

Early morning Thursday 14 Snow
(moisture)
[illegible] making [illegible]
[illegible] up for reading the place where
the U.N.R. [illegible] Bri Bush during
the 2nd world war. Am. [illegible]
[illegible] was visiting — Planes [illegible]
[illegible] generally [illegible] on this side of the
[illegible]. At about 11.26 P.M.

FEBRUARY, 1957.

Friday 15 Arrangements

Venkata Vasishtha Ashram Assam Museum
Kamakhya Temple Industrial Exhibition
School of Industries Shillong Hospital
Dr. Malcolm Macmillan Khasi Hills Tea Estate
and then Mr Shende's Office. We all took
ordinary tickets with Sleeper and Dinner
Journey and Tiffin. Ended Town Return 31/4
4 p.m. Also, Ivory Silk of 12 Yards
cost 31/11.6. But there the merchant
did not [illegible]

Purchase Charges 1.0.0
12 Yards of
Silk Fabric 31.11.0
Overhead
Charges
12-12-45, 32.-.-54-11-6

FEBRUARY, 1957.

Left Gauhati
of 11.45 A.M. by plane Saturday 16 Calcutta and
Express reached Howrah Delhi

Eighteen, 10 Akbar Road New Delhi, Reading with
Jawahar Elephants Monday morning this week
Express Indian Airlines change Regional Manager to
Head Office

This Wire was sent after we arrived at Calcutta
As we were very valuable in Kalka mail
[redacted] change the programme and go to
Delhi Express and reach Delhi on the
Morning of 16.

V. M. Hamilton
Ramesh Jain
S. G. Nair
Dr. Mukherji
Vallabhai Patel
B. N. Mangaonkar
Snehal Mukherji
Soman Tilak
Kaka Kalelkar
Rajkumari Amrit Kaur
Sumitra Talpatra
Sarabhai Ambalal
P. Yesudian

Postal Cards 2-0-0
Oranges 2-0-0
" 1-0-0

FEBRUARY, 1957.

Sunday 17

FEBRUARY, 1957.

Mooday 18 Arrived at New Delhi at 6 A M

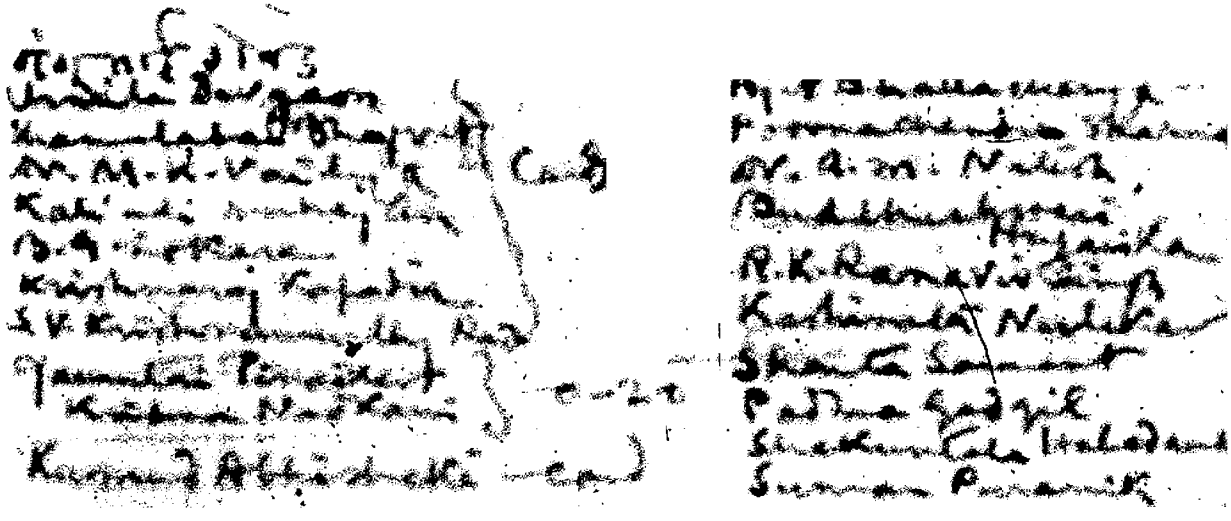

FEBRUARY, 1957.

Tuesday 19

FEBRUARY, 1957.

Wednesday 20 New Delhi.

FEBRUARY, 1957.

Thursday 21 New Delhi

Had a talk with
Mrs Adam today at 11 A.M in her office

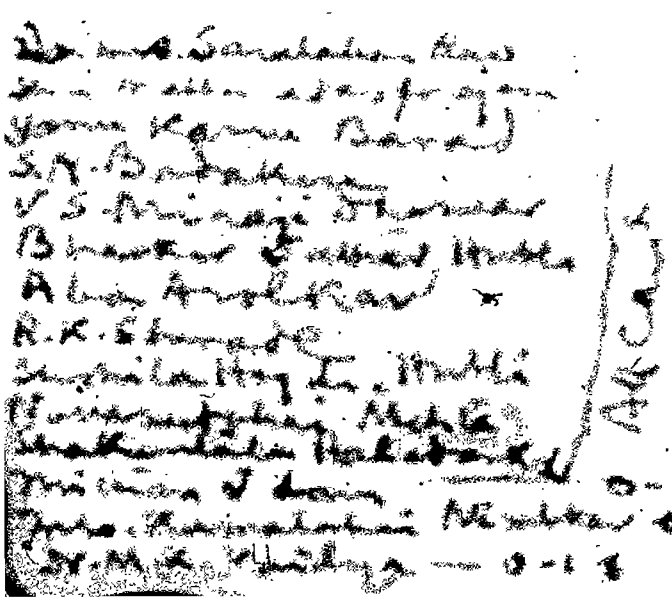

Legislature 4.4.0
Postal — 8.9.6

FEBRUARY, 1957.

Friday 22 New Delhi

Had a talk with Mr. Pillai, Secretary of the Health Ministry regarding finances for the K-H-I. I requested him to give us at least ten thousand from the Dr. Mudaliar Fund of the Ministry. He said he would gladly give that much and not more. He asked that I should see the Secretary of the Ministry the next day and then issue the order. He asked me to see him the next day at the Ministry office.

Ramakrishnan 0-2-0
2-10-Sastri 0-2-0
Bhaskar Kollam 0-0-7
Vadilal Patel 0-0-7
S.V. Krishnamurthy Rs. 1-4-6

FEBRUARY, 1957.

Saturday 23 New Delhi

Had a talk with Raj Kumari Amrit Kaur in her office this morning. She agreed to give the women's day for the K.H.I. for a film to be made. Appointment is to be arranged through Miss Mehta. Came back at about 3:30 P.M. at the 10 Akbar Road. It was very good of Mr. Pillai to have helped me in this way. He has promised to visit the K.H.I. one of these days and I hope he will go there.

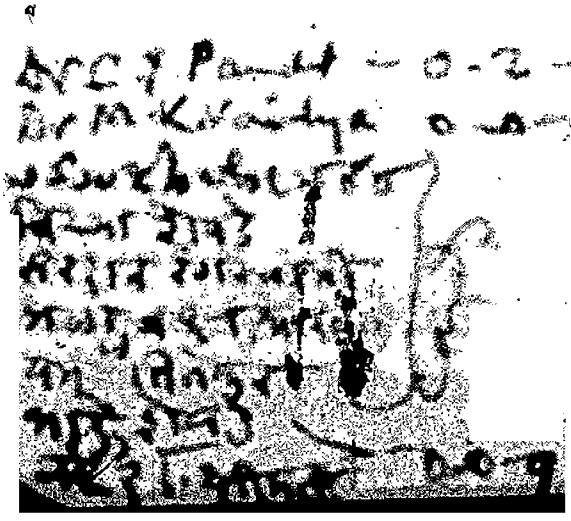

FEBRUARY, 1957.

Byrd Frontier Mail

Sunday 24 Left Dulan at 8.00 A.M.

Arrived Kan 10.0-4
Honolulu 8.8.0

FEBRUARY, 1937.

Monday 25

Journey to Bombay at Bombay left in train for Ghatkopar

FEBRUARY, 1957

The time was left by the home today Tuesday 26 Arrived at Ghaziabad at 9 A.M.

The very first thing that I did today was to visit the hospital, New Delhi to attend to the work of the K.H.I. at the Health ministry office

Mahesh Express 0-5-0
Rajendra 0-4-0

Tramonte 0-8-0
Ramesh 0-4-0

FEBRUARY, 1957.

Visit the Women's Hospital at mid night - Inspection.

Wednesday 27 Rounds Held at 1.30 P.M.

Dr. Mrs. Rao was not there. Heard a number of things but knew happening in the Hospital. It pained me to hear the same but had to decide to keep quiet for the present. Things will have to shape themselves. There is no use in hastening matters in such cases. The hospital is not going to be ruined for not appointing a full time doctor in medicine. We have to take our own steps along with us and depend upon the day to day routine work without feeling the need of a full-time doctor-worker.

Visit to Indore 25/
for the Ten Days

FEBRUARY, 1957

Thursday 28

MARCH, 1957. Election Day

Friday 1

Had been 10th Polling Station over the border in the Mission Compound (Jonpuri, Rawan and neighbouring Tehsils). It was 7.10 A.M. when Arrangements in the polling station were completed. 2nd Division started. A.H.S. at morning 9 and Rawan following vote

MARCH, 1937.

Number 2. Hull

MARCH, 1957.

Sunday 5 [illegible] Kunnur in Car at 5 P.M with Naidu sons for Bryday via Kundapur Shiggaon, Dharwar and Hubli.

S.V. Krishnamurthy Rao
K.G. Narayanrao
R. Chandrasekhara
V. Panduranga Rao
Krishna Rao
K. Venkatesh Rao
Col. H.V. Hemple

Rajendra
Dr. Nicholls
Asst. Supdt. Dinesh
A.I. Radio
M. Hariharayan
P.M. Gopinath
Venkatkaran
B.G. Karkare

Thilyamhalli
Lakshmi Hemple
B.M. Kamath

MARCH, 1957.

Monday 4

MARCH, 1957.

Left Ayada at 10 A.M.
for Rattihalli Via Kod
Had a halt of one hour
at Kod. Talks with Sri
Lingam (Kod) - Prayer and
Meals for Rattihalli. Then met
two Economic Policy Workers

Tuesday 5

Dharwar
Kod
Rattihalli
Mysore
Hirekerur
Navalur
Shiggaon
Rattihalli

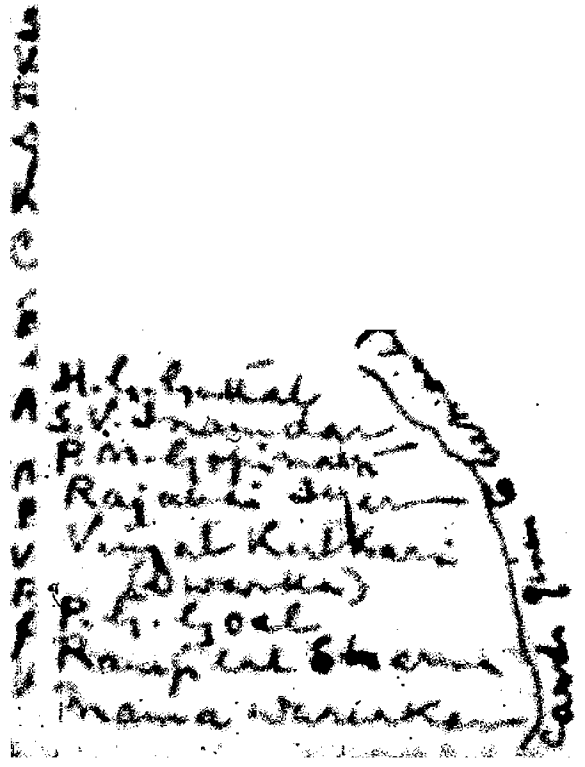

MARCH, 1957.

Wednesday 6 [illegible]

1	2 Class	3 Class
Ramesh	Bharat Hotel	Ramesh Hotel
Fair Wind	Nataraja	Fair Plaza
Bangalore	Bangalore	Bangalore

Arriving Tumkur morning mail Express. Purdah Maintenance Rs. Dress, Handkerchiefs and a Wire to Shri Sampath Iyer, Advocate High Grounds Bangalore. Inform him regarding the appointment tomorrow morning mail

Had talk with Dr. Mrs. Rao in the presence of Shri Hebbar, Secretary at about 12 noon. Dr. Hebbar congratulations and suggested how to behave with Judge. Judge is a magnanimous in everything and by the time I said when "No, You do not use abuse on Dr. Mahajan."

Dr. Kindya 0.2.0
Emergency antibiotic

Tiffin tea 1.8.0
Wire to 2.2.0
3 Bangalore
Postcards 0.15.0
Stamp letters 0.15.0
Hamali 0.4.0
Return 0.4.0

MARCH, 1957.

Arrived at Bangalore

[illegible] R. [illegible] **Thursday 7** Bangalore

[illegible] [illegible] came to the

Station to receive me. [illegible] [illegible]

[illegible]
[illegible]
Dr. M. R. [illegible]
[illegible]
S. V. [illegible]
[illegible]
[illegible] Iyer
N. A. [illegible]
Kalindi Mahajan
[illegible] Nerlikar
L. R. [illegible]
D. S. Patil
[illegible] Nadgir
S. R. [illegible]
Dr. R. L. [illegible]
[illegible]
[illegible]
[illegible]
[illegible]
[illegible] Patil
[illegible]
S. A. [illegible]
D. S. [illegible]
[illegible] Naikadikar
[illegible] Rao
[illegible] Patil
Dr. D. A. [illegible]
B. N. [illegible]

All came

Haldankar of the All India Radio [illegible] met Adya Rangacharya, [illegible] [illegible] his house. [illegible] came. We all sat there for a while. Got tea and left for [illegible] Office. [illegible]

MARCH, 1957

Left at 6.30 — Friday 8 — Bangalore

Sivaraman photographed me and showed some photographs. I made an inquiry about his work and progress and asked him to come and meet me on Monday at 7 A.M. Had tea at Ram Rao Naidu's house with him for breakfast. Then we went to Mallath Nivas, visited Sreelatha's grave and met Amma Ramanujan in her room. We took her out for a drive and had a talk with her about Mother Dyer Amritha Rao seemed to me to be a very frank friend and knew much about Mother Dyer. We left her at the Sreelatha and went to the Annex office. Then we came to Dr. Pattas' home. Kamal and Guru had come to meet me at Pattas.

Mr. Iyer
P. L. Kapur
P. L. Lal
A. S. Bhatia
J. L. Pal
Kuldeep Sharma
A. K. Malhan
Shankar Narayan
N. P. Chaturvedi
P. M. Krishnamurthy

Khadi Cap
Khadi Hand
for underwear
Envelope
12.7.3

MARCH, 1957.

Left Bangalore at night 10:10 Saturday 9 Bangalore
Cypress Football

Tailoring for
11 Pyjamas
9 Shirts
17 in all 11.7.6

MARCH, 1937.

Sunday 10 Reached Hubli at 12.45 noon from Bangalore

Train at Hubli 8.0
Tonga
Hamdi

MARCH, 1957.

Monday 11 Left Hurbiswar 3pm
for Siliguri

MARCH, 1957.

Tuesday 12 Allahabad-Delhi and Evening Delhi by the Poona mail

Wired today to:-
"Bandhan, Bombay
Reaching tomorrow 7.30 am Poona Deccan Queen
Have evening alone meeting Kamalakar & Mrs. Can fix appointments Haridas"
"Doris Hitch Manora, Care Mrs. Prabhavati Natarajan 19 Basant Road Chembur Bombay
Madhavan - myself meeting you Delhi Imperial Hotel Monday 18:5 Doris Haridas"

Bhau Shinde was in my train. He too was going with me to Delhi this time in order to see that the work of the Publication Department of the Gandhi - Jeff Memorial was readily available and that all possible hitches were brushed aside and that unnecessary difficulties. This was the first time that Bhau was going to Delhi - he also is a Bombay and I advised him to stay there as long as he desired I want him to see the most known historical places in the North.

Nalini Arekar joined us here at Bombay (K C Mayanna) Three together Lalmani & Delhi with lots of unforgettable

MARCH, 1957.

Wednesday 13

MARCH, 1957. Enroute Delhi

Thursday 14 in the Frontier

Went 6 hours after taking a cup of tea at 4 to Ankleshwar

M.K. Vaishya } 0-2-0
G.V. Joshi } 0-2-0
Bijon Sharma
Jamnalal Tingaikar
Umakant Kandpur
Shamrao Kakade
Padmakar Gaikwad
[illegible] Kanse
Anantha Kulkarni
Thomas Baroda
T.R. Annamalai
K.V. Krishnamurthy
H.K. Talwar
Sushila Hegde
Jayaprakash
[illegible]

P.S. Shinde
M.S. Nagra
Nanak Chand
Leela Shingarekar
Ramakrishnaiah
K.C. Nagamma

MARCH, 1957.

Friday 15 New Delhi

Mathurdas Jinajani
M. Raghavendra Rao.
B.P. Choudhry.
Naamida Kumbhkar.
M.V. Krishnamurthy.

Dr. Deshmukh.
Kanaka.
Karmarkar.
Chandy.
Kolhapur.
Rane.
Chairman. House Committee

MARCH, 1957.

Saturday 16 New Delhi

MARCH. 1957.

New Delhi

Sunday 17

Injection Course began today

MARCH, 1957.

New Delhi

Monday 18

Parliament opens Joint House sitting

Went to the Imperial Hotel & met Dr. Hilash-
mann at 6.30 P.M. Had a talk with him for
about 45 minutes. Then went to the Congress House

K.C. Nayana — 2 c
Nagarajan — 1 "
B.N. Kaul — 1 "
R.R. Kishan — 1 "

Coffee for 7 in Parlia.

Inquiries 2nd

MARCH, 1957.

Tuesday 19 New Delhi

The following win
Devaraja Chattopadhya
Hillman
Stag
Bentley

Injection 3rd

MARCH, 1957.

Wednesday 20 New Delhi

Had been to the I.C.M.R. Office. Had a talk with Dr. Pandit regarding the work of the I.C.M.R. Had a Board in his office and got some information about the work of the Council and about the Council meeting that has been held on the 23rd of this month.

Smt. Shanta Jain Bhagat O.I.C
Pushpa Chandra Bajpai
Alka Krishna
Laxmi Anand Kadam
Subramaniam Pillai
J.A. Rajkumar
G.T. Chatterji
Sushil Mukherji
S.A. Aziz
R.L. Madgavi

Taxi 0-10-0

the imperial today

MARCH, 1957.

Thursday 21 New Delhi

Had been to the Imperial Hotel at 9.15 in the morning to meet Dr. Lalita Mangeshkar. Sat there only for 5 minutes. Had a talk with him about laying foundation stone of the main ward in the Mangeshkar memorial - at Ghatkopar

Jamnalal Tiwari
Sarasvati Tiwari
Ramakant Khalkar
Vadilal Patel
Vishwanath Upadhyay
Sushila Hegde Delhi

Tonga 0-12-0
Meeting 50-0-0

Syntax – 45

MARCH. 1957.

Wire 5 — Friday 22 — New Delhi

Dr. Vaidya (Phone)
Chalisgaon

Doctor Hiralal Maneklal Consents laying foundation stone of Maternity Memorial Fund for late Mrs Chanda Hiralal Nanavati

(and wire)

Dr. Vaidya, Chalisgaon, your Balavihar Fund urgently desired about before 31st. Fix immediately with Manubai programme. Invite and Arrange Invitations Medical that may be arranged Late Nanavati

Nandkumar Doctor Wadia came from Italy and called "Dr. Hardikar Chandra Jubilee Trust" meeting at 7 Dinshaw Manek Road. He promised to send Statement for public trust Time open after the 15th March Etc.

Dr. Pandit Nilkanth came this day in the morning at 9.10 and about the talk he had with Dr. Bhatia regarding laying foundation of the Maternity Ward at Chalisgaon

Had been to the Lady Thackersey Girls School in the morning three miss Karnik Friend.

Baimai Patkar
Shamrao Narayan
Vithal Gandhi
S.R. Bhadkamkar
G.T. Balankha
N.V. Kelkar
M.K. Allabaux
Sakharam Tukaram
R.V. Ranganathan
Nana Rangnekar
B.G. Kanade
Punjabrao Deshmukh — by hand for Kirtida

Mr Thomas married Came this evening to meet Jyoti about Kirtida's education.

MARCH, 1957.

Saturday 23 New Delhi

Calcutta & Jorhat — Air difference
on 7.2.57 — 44.00 First Class
Guwahati & Calcutta
on 16.2.57 24.75 Air.

At Home & Members of Parliament at the
Rashtrapati Bhavan

Jain Kisan Utsav — Dry land
Shankaracharya
Captain D.R. Kishan
D.N. Kanjoo
Atal Bhattacharya
Ramakka Devi
Balkrishna Malik Singh
} Cards

Topic — 3.00

MARCH, 1957.

New Delhi

Sunday, 24

At 6.30 P.M. Tea Party at K.C. Reddy's residence
to the Karnataka Ruyats who had come to Delhi
to call on the Rashtrapati Bhavan.

MARCH, 1957.

Monday 25 Mail A Jl.

Inshan C. Jyan
Ganesh
T. Pandiarajah 0-2-0
S. R. Nanayakkara 0-2-0
Austin Perera 0-0-0
Umalai Kandiah 0-0-0
Charlie Hatton 0-0-0
K. C. Nagoor 0-0-0

T. Pandiarajah 0-0-0
C. Ivan

MARCH, 1957.

Tuesday 26.

New Delhi

Kishna Nadkarni 007 Taxi — 6.00

MARCH, 1957.

Wednesday 27 New Delhi

Wife of Dr. Vaidya
"Pitchumani's reaches Sandra Sunday
morning myself Reaching Chidambaram Sunday
night Bhatia reaches 1st morning mail"

Amrom Pamik 0-0-
Shalini Ekambi 0-0-
Sharma Sharad 0-0-
Ramchandani Shanta 0-0-
Shankaran Rajput 0-0-
Rama Sastri Mudi 0-8-0
Pitchumani 0-2-0
N.M. Kaidan 0-2-0

Plan fare 165/-

MARCH, 1957.

Thursday 28 New Add

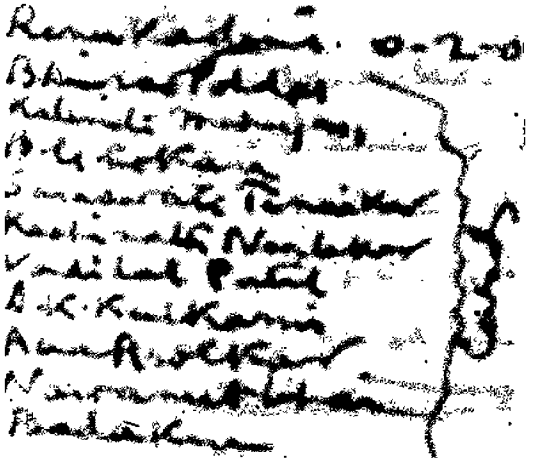

Post Cards	0-15-0
Envelops	2-0-0
Tapi	6-0-0

Received 6/- from the A.I.C.C. for Plane fare from Calcutta to Jorhat and 6/- back to Calcutta including Rs two from 1st class

MARCH, 1957.

Friday 29 New Delhi

9-12-0 Taxi
4.8.0 Taxi
30-0-0 Expenses in connection with visit Delhi

To Kodaikanal 10/- + 20/- = 30-0-0

Mathuradas Jinjani.
M. Raghavachara Rao
B.P. Choudhry.
Narmada Kumtakar
M.V. Krishnamurty.
K.C. Mayamma

Dr. Deshmukh
Mr Kamala Devi
P. Kaimarkar.
K.L. Chandy.
S.K. Kollapur.
Mr Kanekalu
Chairman, Hindi Committee
Dr. Dikshit, New Delhi
Dr. Paodit, New Delhi

MARCH, 1957.

Saturday 30

Left Delhi at 8.30 in the morning by Plane to Bombay. Shri Ram, Nalini and Krishna had come to the Palam Aerodrome to see me.

Enroute in Plane from Bombay to Ahmedabad

Sushila Nayar
Sarladevi Rao
P. Siddanthi
R. Chandrasekhar

Plane to R.K.S.

MARCH, 1957.

Sunday 31 Ghaziabad

Telephone to Rama and told him about the
death of Shankar Kishore

APRIL, 1957.

Monday 1

APRIL, 1957.

Left for Chickmanal Tuesday 2 Khalifabba
Village. met Dr T.S.R. [illegible] and Dr. Blatin
[illegible] and then met Dr Hiranmaya and Dr. Blatin
[illegible] Chickmanal we went to [illegible] and then
[illegible] neighbouring villages. From there we pro-
[illegible] Khalifabba. We reached Khalifabba at
4.45 P.M. All the workers in the Camp (Allopathic)
[illegible] Auxiliary Nurses [illegible]
[illegible] Khalifabba. Dr. Blatin &
[illegible] [illegible] Dr. [illegible]

Dr Jivan S. Blatin left Khalifabba for Poona by
mail this evening at 8.45.

S.V. Krishnamoorthy Rao
P. Lakshmaiah
S.V. Chandra
Ramala Chennakeshavaiah
B.G. Gokare

6.0-0 Post Cards 20
34.0-0 For Fruit [illegible]
[illegible]

APRIL, 1957.

Wednesday 3

APRIL, 1957.

Thursday 4 Ghatiparva

Sri Parthasarathy Temple Committee met this evening at the Library building to think about the arrangements to be effected in the area after the pandal is done for the Jayanti Celebration. Members of the committee are: [illegible] Nagappa, Shanmugam Pillai and Meetu were present by special invitation.

[illegible]
[illegible]
V. Gopalakrishnaiah
M. K. Narayana
Mahima Das Jaiyan
Jaya Hardikar
Rukmini Mahajan
S. D. Mangale
V. Anil Kelkar
[illegible]
[illegible]
[illegible]
[illegible]
K. C. [illegible]
[illegible]

APRIL, 1957.

Friday 5 Shadaparatha

Märuti Temple Committee Visit the spot and talks about the improvement time spent over on

Kashinath Narlekar
Bhau Kunte Mayor
Bhaurao Shinde

Cards 1-50 (30)

APRIL, 1937.

Saturday 6

Sunday 7 Hubli

Had lesson to [illegible] home work to the
boys and children. Left to the Hospital at
5-45 P.M. with Mahmadan, the sanitary attend
to Prayer meeting, after which from 6 to 7 1/2
meeting after that. Shamalan had come to
us here and told me a number of things
about the work we are doing.

Mandalam Narayanan
Vatsala Pawar
R.K. Radhakrishnan
N.R. Made
A.K. Mathew
Kamal Shinde Rao
Amiya Mukherji
Vadilal Patel
Bhanu Shinde
Dipanka Dean
Vimal Kulkarni
Amba Rao
Ramesh Mandhare
A.K. Prabhakaran
Kamalini Gade
Indu Mukherji
Shankar Narayan
B.K. Shirke

Dr Kanungo
Medical Officer
(Hospital Hubli)
Asst Medical Officer

Monday 8 — Hubli

Had a talk with the Labour Officer of this region regarding the [illegible] caused by the change of the Sanitation [illegible] KHI administration. At Hubli we met as we wanted to consult him in this matter. I have written today to Dr. Vaidya about the whole affair.

Col. H. V. Gupte 0-1-6
[illegible] – 0-1-6
B. K. Sharda, Mysore
K. Viswanatha Rao
Purushottam Shukla
[illegible] Gadag
Dr. T. G. [illegible]
F. M. Joshi [illegible] Delhi
K. D. Joshi Hubli
K. C. [illegible]
[illegible]
Dr. M. K. Vaidya
[illegible]
Shamrao [illegible]
[illegible] Warerkar

At 8.15 P.M. Shri Hukerikar
Ramachandra [illegible] Vanamurthy(?)
after [illegible] [illegible]
[illegible] at [illegible] [illegible]
[illegible] about working of [illegible]
[illegible]

APRIL, 1957.

Tuesday 9

Had been to Shamalaiah nagar to meet her
Father who had come from Hirakarampa

A. Nagamani Rao 0:1:6
Mr. Ranga, Delhi 0:1:6

Cards 2:0:0
Tanga 1:0:0

Sent for Rupees ... Rajpura

for

APRIL, 1957.

Hubli

Wednesday 10

Was told by Yamanappa about the misbehaviour of the dhoby of Bangalore, the cook in the hospital. Received enquiry office in the Hospital Kannada Spoke to Dr. Bhagwat about it. Shri said that the Cook was very rude and also talks at random. She has been warned a number of times before.

Had been to Shimoga. Met Shri Ranganathan of the All India Radio. Then went to Shri Nayak, the Engineer Irrigation. Arranged trip to Nandagad through Ashoka - then returned home

Shamrao Mahajan
Narayanrao Palkar
A.R. Kulkarni
Jamnalal Tirakha
Balaraja Vaidya
T.N. Kangovi
D.R. Kulkarni
Amrutlal Kanakiya
Kamal Prabha Bose
S.V. Krishnamurthy Rao
Rajaram Agarwal

To Ashoka Nagar to meet Shri Rao of the S.T. then to the Hospital. With Dr. Bhagwat and Hakim I went to Mahendra at about 9.45 P.M. Talked about the meeting with Mrs. Mehta. Met Umrahai also. Talked and met Dr. G.V. Joshi at the Hospital

APRIL, 1957

Thursday 11

Hussain

Hussain Sahib T. R. Nyamagouda who was leaving today by mail for Bombay

[redacted] Rao Shinde
Vimal Kulkarni
Krishnamurthy, P.A.

APRIL, 1957.

Friday 12

Left Hubli for Kolhapur where I intend to stay for 2 days and then proceed to Bombay via Belgaum. The trip to Kolhapur like this is meant for Harrison Jayanti and for considering the possibility of taking from here of construction of Hostel buildings for the staff who [illegible] live in the "Glass factory" chawls. The chawls are very very dilapidated and one knows not when they [illegible] fall down.

APRIL, 1957.

Saturday 13 6th

Prayer should become everywhere wherever Christians are being trained. I have been feeling I want to see both the authorities of the K.H.I. think on this all-important subject of learning and giving prayer on their own initiative. The prayer should be undirected prayer. It should be simple and effective. It should be easy for various class variations are always healthy. If necessary the prayer should be translated if it is in Sanskrit. Some method should be followed in such all Indian gatherings. Such methods be taught to those who take part in prayer. I think all what is being done today regarding the prayer should be reconsidered and the individual should be allowed to handle this question.

Rajendra Chandrasekhara
S. R. Lyon
Dr. Parvathi Kumari Devi
Jose Kanthan Samuel
Vishal Patil
D. Gopinath
Mukundrao Bakaramji
Manohar Hiralal Shah
Narayanrao Bhalerao
A. A. Parulekar
Jamnalal Nandlalji
Kalindi Mahajan
Vimal Chandra Sharma
Krishnarao Kapadia
Sadhu Sundar Singh
Lakshmi Bai Kanitkar
Mathura Das Jangam
H. J. Vaandrager Read

Shakuntala Jain
Kusum Mahajan
Vasudha Sahasrabudhe
Indira Shah
Saraswati
Padmavati Patil

100/- for Gangotri
to Manali Fund

APRIL, 1957.

Hanuman Jayanti.

Sunday 14

was celebrated today at the ashram, compound of which Temple area was gaily decorated. Puja was performed and Prasad was given. Hanuman was invited to come in the Pujarinis evening.

We went to Dhanbad and then to the Lokmat Mills to meet Jha there. Dada, the grand old man of Bihar had also gone to Jha. Nandy who was working as the manager of the Mill in Lokmat, had not had an opportunity to have very little talk with him. Now I saw him at close quarters. He seemed to be a good man.

Jha. R.V. Gangadhar was in with Hanuman Jayanti Celebrations. His Kathakalakshepam was fixed for 7 P.M. After a number of years I had heard the story. He knew evidently how to attract and hold his audience. I was glad to note the wonderful progress he had made in this art during this period. Unfortunately I could not attend the end of the affair as I had to go to Sri Sathya Sai Baba's Mahasamadhi and Mrs. Great Jha. Pandit, Vice chancellor of K. University in Rain Heroes going to U.S.A. Here we had the Orissa Ministers met the Belgium Consul, Asst. Collector, the D.S.P. and Commandant of the Camp of Belgium. We went to the Rest House at 9 P.M. and sat with until 1 A.M. of the next day talking with the Consul and others.

Shanmugam Mudaliar Esq. dropped in first in the morning this morning and made enquiries regarding the Indian Embassy.

Jha Manali Fund 100.00
in the name of
Gangadhar

APRIL, 1957.

Monday 15 Shalapratha

Visits to :—

1. Kalindi Nilayam, University Assistant, Reynolds Road Quarters B (Bicycle) Some art coming [illegible] Kalinga Khadi to make Yarn Weaving immediately Nanjan
2. Nagarna care Sarvodaya Nehru Nagar Bangalore Nagaraj doing amazing Sarvodaya Experiments which will be medically and expert data "+ medicine"
3. Ramesh, near Tai Nadu Chemical Pvt Bangalore Requested his name.

Mr. Raja Ranganathan arrived by road from Bombay, And the Inaliths - the Hospital and the Sanitorium and went at once with Kamala by the 2.30 P.M. broad train.

Messrs. Desai, Chetty, Mr Kapal, Mr D.S.P. Mr. Mani, Mr Assist Collector Visited the Hospitals in the morning, took their breakfast with us and left for Bidyanam by about 11 A.M. All these Officers seemed very enthusiastic and devoted. They have promised to help the Inaliths

Mr. Hardy and his wife Mrs. Hardy came to the Hospital in the evening at 5.30 and about the evening working of the Hospital. They were taken round & shown the Sanitorium the Hospital

---

Rs 21 in silver class were started today. Mr Vijaya Balaksha who is the Valuable typewriter also were there Disinfectant in Camp and all optional was used

Wire time 4.7.0 in all

APRIL, 1957.

Tuesday 16 Shala prabha

The T.B. side has also developed. But what is to be done. We are looking very good now — 6 more to Ramakrishna after our meals

40 Cards — 2.00
15 Envelops — 1.95

Vadilal Patel
M. Subramanyam
K. Kapadia
Mahadevan Avichi Ambi
B.G. Kotkar
Kalidas Mulgaon
Kashinath Nadkar
Ala Ahmed Khan
Nawaz Ali Khan M.L.C.
Jamal Hussain
F.C. Adenwalla
Ramesh Shah
V.S. Narayana Rao
K.L. Mandhana
Pandit Mangal Pandey
T. Gopal Rao
R. Chandrasekhar

Tarimala Birudi
P. Gopinath
A.K. Nathan
S.V. Ramadas
Mrs. Wadekar
Purushotham Shukla
P.R. Das
S.V.K. Subramanyam Rao
Vasu Kulkarni
Raja Lal Jain
Rajilal Sharma
Ramesh Agarwal
N.P. Subramanyam

APRIL, 1957.

Wednesday 17 Ghostprinting

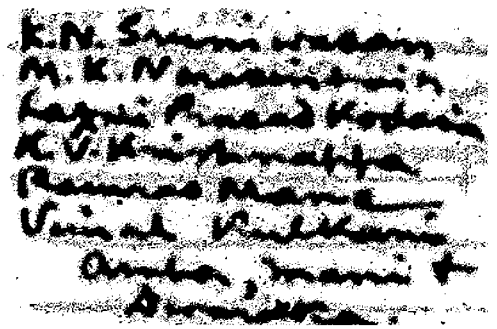

APRIL, 1957.

Left Shahapurbaug Thursday 18 Hubli
at about 8 A.M.
Reached Hubli at 1.15 P.M

In the evening went to Mallimadan and asked him to come to the Hospital. I did go there & Shanta was in hospital. Had a talk with her regarding the Kitchen etc. Also regarding the doctor. Two Doctors, the matron & Cook furnishing type to the Social Welfare Project and Mrs Shah packing from the P.O. and the Sunday. She should take 7 days and go for learning with a view to get ready for taking the Organisation and Management of the Hospital. My idea is that those who took the training should something like subject themselves now can come together & talk. I think the Sevika Hospital, the present matron at the Women's Hospital, is an intelligent and sincere girl and she ought not to be any objection from Society to leave her position. But she must be ready towards the Institute for at least 5 years.

In the morning before I left Shahapurbaug Doctor Haldankar, Doctor, Vakeel Mukund, all came to the cottage and met me. They had come the previous night from the Centre.

V. Nanekar 0.4.0 | Bangarwadi
Advocate | Twice 2.15.3
A.R.V. Joglekar, Ranchi

APRIL, 1957.

Friday 19

Hubli

Vidya still wanted to stay here for quite a while. But in the afternoon did go out. In the evening at the women's Hospital Vamanrao Apte, Indumati Rao Lingrad and Hobbin — all came. But we did not sit there. We went to Hobbin's house and first 2 hours there. I told Vamanrao again that unless Shantabai Bhagwat is attended as Lady R.M.O. or M.O. the women Hospital would not move smoothly and would not make any progress in future. She has taken 3 or 4 years that is necessary to run an institution after Lyle. She had the vision about it in her. That is absolutely necessary even in institution. So, I recommended her. It would be very an insult from this stand. Vamanrao said that I should certainly please my Vidya life in both when it meets.

Attended the Prayer meeting at 8.30 P.M. and then returned home.

Vidya still wanted
to stay for quite
a while. But in
the afternoon did
not go out. In the
evening at the
women's Hospital
Vamanrao Apte,
Indumati Rao
Lingrad and
Hobbin — all
came. But we
did not sit
there. We went
to Hobbin's
house and first
2 hours there.
I told Vamanrao
again that
unless Shantabai
Bhagwat is
attended as
Lady R.M.O.
or M.O. the
women Hospital
would not move
smoothly and
would not make
any progress
in future.
She has taken
3 or 4 years
that is necessary
to run an
institution after
Lyle. She had
the vision
about it in
her. That is
absolutely
necessary even
in institution.
So, I recommended
her. It would
be very an
insult from this
stand. Vamanrao
said that I
should certainly
please my Vidya
life in both
when it meets.

APRIL, 1937.

Girls from the N.m. Saturday 20 Hubli left by
Girls had come to the mail train to the station along with the children Bangalore
at home. Had a talk with Shamrao and Pat at their house.

Mrs. Amadi has gone in Train. Mr. Apte from Hubli also. One of the passengers who was standing in mail fell from the footboard of the train and got both his legs injured. He was treated by a military doctor who happened to be in the same train. He said the first aid box in the train had practically nothing in it. On arriving Station the injured person was taken down from the train & the attendants of the compartment, all Indians including Amadi & Mrs Amadi the compartment cleaned. The station master said there was no complaint book and said he will inform Chief Commr. & then if I had to file then such a complaint should be lodged against them. Wonderful working indeed!

Had my dinner in train with Principal Shah who was leaving Bangalore. A man of very noble mind and character highly intellectual.

Amarnath Agnihotri had come to meet about his own son. He also came to the station at 3.30 P.M. to give me a send off at Bangalore.

Shown Nanji Nursi
N. Gopal Aiyer
Dharam Kumar Nayar

Rangoon Cost
Rs. 1-4-0

Gave a cheque for Rs 5/- to the Advertising Dept for the K.H.I. calendar Rs 44
Rupees 390/- in the City Bank today. This amount was received by me from the K.H.I.

At 9.35 P.m today Delia Telephoned Raja, Pekka, Jyoti, Gopi and Bhaskar [illegible]

APRIL, 1937.

Sunday 21 Bangalore

Reached Bangalore this morning at 6.35 and was received by Mr Sundaram and others. Had tea at Nilakantha's house and had a friendly talk with them. Dadyo & Venkatramaiya had a talk with Ramana. K.N.V. was with them. Then met T.S. Went to Mrs Rajam Krishna Chairman of the Mysore Social Hygiene Board's residence and had a discussion with her regarding the plan of Red Cross Maternity Hospital in Hubli and the projects in Dharwar and Belgaum. I did explaining what a visit to Ghataprabha and see the work in project area.

Early in the morning had tea with T.S. at Mr Bhashyam's house. Mrs. Bhashyam, the widow, was there. This is the first time I saw Mrs. Bhashyam though I knew Mr. Bhashyam for over 30 years. I had seen him in his own house in Bangalore for a number of times, but had no occasion to meet Mrs. Bhashyam. When I saw her today I thought that the woman must be of a meditative and of a very modest life. She is [illegible] intensely religious.

Mrs. Bhashyam had a [illegible] discussion with Ramana regarding Ramana and his activities. Ramana seems to be disenchanted with the behaviour of some of the members of B.L.D.A.

Went in the evening to meet Ramana at his residence. He was not there. So, went to H.S. Ananda Rao's house in Anjaneya Block. He was at home. We were glad to meet each other. T.S. was there. Sadhu Natarajan..

APRIL, 1937.

Bangalore

Monday 22

APRIL, 1957.

Tuesday 23

Bangalore

Spent morning [illegible] at the Regent Club Social Welfare Boards office chatting first with the welfare officer and then with the chairman [illegible]. In the afternoon we were chatting when Mrs. P.V.R. Rao (wife of the Chief Secretary, Mysore) arrived. Last night it was Mrs. Jerath. I found the chairman of the Board to be very very interested in the work she had undertaken and aimed to [illegible]. Talent and ability is [illegible] necessary for such work. I gave her an insight of the [illegible] and urged her to appoint [illegible] and I will [illegible] we would begin in three fortnights. She said that she would immediately draft her programme and would go thrilled on the first week of May.

Early in the morning we went to Subramanya [illegible] to console and as he had lost very recently lost his wife. We saw the dead body and joined a little but amongst those who had come and left.

At about 3 P.M. they came and we went to Dr. Chandrasekhar in the Indian Institute of Science. Dr. Bhaba being out of town for about [illegible] hours. Then we went to Mrs. Norman Rao's and relaxed. At night I went to the Chief Secretary [illegible]

[illegible]

Venkatkrishnan 14.0
Dinkar Desai
A. Ramachandra Rao
[illegible]

[illegible] Then I had a chat with family. We talked on various subjects including [illegible] the visit.

APRIL, 1957.

Wednesday 24 Bangalore

Bhanu Shankar, Flat No 1 D-Type Diplomatic Enclave New Delhi 3: My York ... I suggest you return via Bombay by accompanying Pitha ... I must stand ... may not ...

In consultation with Dyer the above was drafted and sent. Early in the morning I had been to the Lal Bagh with S.R and Ramesh Gowda. After a breakfast at Dwarka we went to Hanumanthanagar where Vijaya introduced me to a number of people at home. At 2.30 p.m. I went to Prasanna's house ... for lunch with Dyer, Mandya Rao's family came from Maharashtra. His forefathers came to Mysore ... at the time of Chatrapati Raja and settled here. The mother tongue of Rao's family is Marathi at home. But it is Kannada mixed and intonation is altogether foreign to Marathi language. In the evening with Dyer ... went to the office of T.B. Clinic ... Gowda and ... Vinod Chandrasekhara Rao and helped me in building up our clinic in the Sanitorium. He said he would go on May 15. Accordingly I wrote to Dr. Vaidya ... I have also written to Belgaum Civil Surgeon ... met Dr. Modi at the residence of ... T.S. Took a detailed report of his work. While at the Station I met Mr. Madappa ... who spoke about the ... politics in Mysore and ... to express his disappointment at the whole thing. Sheshachalpathi ... and Mr. Ram Nayak ... in Chamarajpet.

Dr. M K. Vaidya ... 2-0
Vinod Kulkarni
Bhanu Shankar
Rajalaxmi Dyer
Gangadhar Shenoy
Jayalakshmi Hardikar
Bhimrao Patkar
Sharada Rao
Shankaralinga Patrayani
Shakuntala Hardikar
Shakuntala Rao

APRIL, 1937.

Thursday 25 (Bangalore and Nandi Hills)

Did go & see the site which the Theosophical society is going to give to the Ayurveda Organisation. Some distance. Journey for T.S. at Parties. [redacted] We set out in 3 cars to go to Nandi Hills via Doddaballapur. Part T.S. came at about 12 noon. So, we requested him to proceed further to Doddaballapur and go to Nandi. We, and we would reach Nandi at about 6 P.M. direct. We avoided going Doddaballapur as it would have been a detour of very and waste of time unnecessarily. We left Bangalore at about 4 P.M. and reached Gauribidanur at about 6 P.M. We were welcomed by Sri Narasimha Murthy. T.S. in the car and the Congress-men and men in SR cars and the police van. One Mr. Parthi from U.P. was introduced to us by Parthi. The evening was very very nice. Splendid indeed. The sun-set was beautiful. We sat under a tree and had a number of topics to discuss. For a few minutes we were watched by students. I thought of my last visit to Nandi with Rangiah, Venkata, Chalapathi in 1932 most probably. We had an open air time merrily and enjoyed our stay on Nandi. We had to go and inspect the main road and old. T.S. was tired and he stayed in the Parthi. Many people who came last time with me. Nandi Hills brought a number of memories back to me. It was during the last visit my talks about the Organisation to improve which Mr. K. Chalapathi was the host to Tackle. Old friends. 20 years have rolled. What a difference

Kp. Ramalingam
A.S. Gowda Jain
Dr. M.S. Vaidya
Rangaswamy
M.S. Ramaiah
Krishna Murthy
Ramaiah (Chalapathi's Manager)

APRIL, 1957.

Nanda Hills
Bangalore

Friday 26

Sailed Ammeraa at about 6.5 A.M. from Male in South Nilanga, Ramaki, India! Had enjoyable time. Nilanga Divi-maraa Island was very nice. The view of Nanda Kuny Chandrakalpa and other Villages on East coast, about 2 miles from were excellent. I felt as though I were flying. Visibility was as much as three hundred miles. Could see Cannanore & Bangalore at about 1.15 P.M. Wind was NW. Monday, Pentland came Kandi, had my bath and visited Pentland home. Had a long talk with Ramani (I.N.A.) regarding Bharat Samaj. Previous night had a talk with Ramaka, Mayanna, Vadan, Ramachandran, Sivarama Iyengar and others. Bought Gita, Bible, Koran and one or two other things in the office. The office is getting crowded. I am afraid that the happenings in the office may have unpleasant repercussions. Must be careful about this.

S.V. Krishnamurthy Rao
B.G. Kher
Mrs. Vimla Devi
Kailash Nath
Dr. M.R. Vaidya
Sri Ranga Rao

Flowers 2.8.0
Tuberculin 15.10.0
Khadi Work 21.5.0
Training 13.8.0
Medicine 3.0.0
Sundries 1.0.0

APRIL, 1957.

Running and Hurdle events

Wins 6

Saturday 27

1. Kenneth Machado, Cadet, Hurdle Race, Boden, Section 28. No 8
2. Bram Sharda, Flat No 81, A1 Type Diplomatic Enclave, New Delhi, Standing long jump, Hurdle Race, Running Long Jump, Relay Race, Navy

Machado is known to me for a number of years and. As his mother who was a resident of Delhi and I were playing near the nursing hospital, was approached by Mr. Madgaon, the ward boy of the Hospital. I came to know that Lieutenant Mr. Madgaon. Hercon Kennedy was introduced to me. A fine young man. The family shifted to Bombay where Mr. Machado used to come to Delhi and meet his clients

Rajaba Iyer.
Venkatesh
A K Mathur
P. G. Patel
Purushottam Shukla
M A. Srinivasa Iyengar
Tarachand
V. G. Patil Kulkarni
Ranjit Lal Sharma
M. K. Narasimhan
S. V. Inamdar

Wins 6 medals 0.13.9
Triathlon 0.8.0
Cycle 0.3.0
Papers 0.2.0
Medals 0.4.00
Wins 6 Bars 3.11.0

APRIL, 1957.

Sunday 28 Hubli

had a talk with Shamalabai in the morning. I did request her to go to Chikka Kadkola Village as early as she could as it was necessary for her to speak to the Trainees about the life of Villagers & the work that they were supposed to do there. I knew all that it was not possible for Sushila Nayak to proceed immediately due to the sickness of the mother in the Hospital. So, I thought that Shamalabai should proceed and not waste any further time. Shamala agreed.

In the evening went to Mallikarjun Rao and took him to the Hospital with me. Showed him the below rooms and requested him to stay at Kadkola before the 15th of May as we expected a number of visitors during the days of the medical experiment at Hubli. He denied his inability attend to that work.

At night Gangadhar, Ramakrishna and myself we went to Mallikarjun Cinema

Nilkanthamurthy Rao
Gangadhar Rao

APRIL, 1957.

Monday 29 Mukki and Ghatāprabha – night

Amathras of the Mukki magan cinema had come here to speak them about the affairs of our Ghatāprabha. I had most of the things with me; but it was not at all favourable for any of us to do anything now as the matter might take a wrong turn. So, I had to take a decision to return before any action was taken by us. I went for one spin relating and had a friendly chat with them. He then told me something which I did not like. We did exchange our mental note and decided to wait for a few days more.

Myself, Shivu and Ramachandra, we went to Dr. Joshi and told him that the meeting could be held and could be held at the end of May 57.

On the Belgaum Station Bhimrao had come. Dr. S.A. Vaidya Saraswati and the two kids of Ramchandra came to Ghatāprabha in the same train.

At Ghatāprabha I was told that Dr. Somwanshi's program was cancelled. That was what mayaram had told. Reason not given in the letter.

/ S. Narayanrao
/ Mukund Patil
/ Vishwanath Hundikar
J. V. Jamadar
S. K. Kulkarni
N. R. Mane
Satyanarayan Joglekar
Chandrika Rao – Gokak
(By handset Dharwar)

Mr. Chandrika Rajanabha 0-2-0
Akka mukki — 0-1-6

Cards 0.50
Newspapers 0.3.6

APRIL, 1957.

Tuesday 30

Had long talk with Mr. Magdum, the Executive Engineer Irrigation with Dr. Reddy & Shri Rao. Engineer to get in contact with Mr. Ramaiya the Collector for some simple means whereby I may get some contribution from them for the K.H.I. Fund

MAY, 1957.

Had been work Rly. Wednesday 1 Hubli Pandhalpur
Station early in the
morning in Workshop Shri Rajgopal; A.T.S. of
the S.Rly at Hubli who was leaving in mail for
Hubli from Poona. Mr. Vaidya promptly, we took
Mr. Rajgopal to the circulating area of the station
and showed it to them. We requested him to speak
to the cattle-lifters concerned about the cattle-thefts
daily reports from the talukas that were flowing in
the offices nearby the station.

Dr. B.R. Kulkarni and Shri Kanyan are also there
Pharmacy and Shri Sharma coming from their
homes in order to proceed to Athani the next day
to attend the K.H.I.'s Governing Council meeting to be
held at Dr. Balkrishna Kulkarni's residence on the 2nd
Thursday.

Kaivan Karde 0-0-9
Vinod Kulkarni
Dinanka } 0-2-0
Amita
Dr. Mrs. S. Phadke 0-2-0 Cards 1-0-0
K.P. Chandy 0-2-9
Rajaram Pandharpure 0-0-9
Raisaheb Jain 0-2-9

MAY, 1957.

Thursday 2 Ajmal from Delhi and Aligarh

Bhanuraj, Shanmugam Mudaliyar, Kanagam, Dr. Vaidya the two children of Dr. Vaidya, son of Muthayan and myself — left for Aligarh at 15 m. to 10 A.M. and reached Aligarh at about 12 noon. We had rest for about an hour. Met Dr. Balaba who was not keeping well, had our lunch and again rested for about half an hour. The Governing Council of the A.M.U. met at 3 P.M. Meeting ended over at 5 P.M. Some friends had come. We went to the house of Bhanuraj's son-in-law for tea after the meeting.

Telephone
Home 217

MAY, 1957.

Friday 3 Ghatiprabha

Telephoned to R.K. Shenoi this evening and told him that there was [illegible] Tungabhadra Hotel and that I would reach home by the Poona Passenger which reaches Hubli at about 5-30 P.M. I had to telephone because I had [illegible] Kalyanaraman arrived and Rangaswamy that I would go back with [illegible] Dandeli on Sat

At Ghatiprabha also we had asked [illegible] one of the villagers to be brought from her centre [illegible] to hear her story of the affairs that she was carrying [illegible] She did come and we had to, by asking her questions, get every thing out of her. It seemed that the girl was avoiding to tell the truth. She seemed to be very clever and a parsee girl knows the national language. The letters that were written by the person who visited her often - some of them, were in our possession. These helped us to understand the situation. It took days and days and we had a long time to get the truth out of her. I too had to wait for an hour to get her version of the case. A written statement was taken from her in which she admitted her faults & crimes.

Tinsukia & Chabua
Ledo

MAY, 1957.

Saturday 4 Ghatkopatha

Telephoned Group Capt Sanford & one Miss Nixon regarding an appointment with Shri Chandy the D.C. Superintendent of Police and told him to contact the D.C. his programme and whether it was possible for me to meet him on Sunday the 5th. I was told that it was not possible for him to meet me on the 5th as he was leaving Dibrugarh early in the morning at 4.30 A.m. that day.

I had a talk at Ghatkopatha with the Assistant Agent in charge of the Tea Estate and the Doctor in charge of the hospital and practically finished the Tinsukia.

Jim Aagaard
Carmen Nielsen
Kalindi Mahajan
Dr. P. Sanford
of Sanford
} cards

Montague 0-32 N.P

MAY, 1957.

Left Shahapuram by road in the A.M.

Sunday 5

The Asst Sub Inspr from Bangalore met me in the morning. Some time was spent about the work that I had to do in organising the Scouts Camp in Hubli. The two organisers who came down to see me finally left and looked after the camp able to bear the strain of work. But it seemed that they knew very little of the various methods of publicity and propaganda. Any way they remained and did their duties.

In the evening Rangiah Raman Allaling and Ranganna came with me to Ashok Nagar for the Darshan of Hanuman. The temple is very well built. About Ten thousand have been spent on the construction of the Temple in Stone & R.C.C. Garbha gudi is 8 x 8 x 10. The inside and length of the entire construction is 26 x 40. A donor had donated about 1,000/- Rupees for the work of Layer of Cement flooring of the entire Complex. This is one of the reasons for the simple reason that I have thought of a good open climate for the Maruti Temple in Shahapuram.

Mr. Krishnamurthy, the A.O.S. of S.C. Rly was in the same compartment as that of mine. I had a talk with him on various matters regarding the Railways. Tried to understand the working of the Railway.

Maruti Temple. O.S.O
Front View. 1.80

President's Election Day

MAY. 1957. Election of 42 Municipal Members

Monday 6

Wife & I boarded a Congress New Delhi Reaching Bombay visited Adarsh Printing Press Adhikarana right Front Row Fixing Programme after consulting Com. Hardikar

Went to see the Election in progress. Met Ramchandra Bhatkar and asked him about his support and work. He had been to one of the polling stations. At about 2.30 P.M. I went to cast my vote and found some congress Leaders. Immediately the Presiding Officer was informed about it. The Question of Impersonation Vote came. Again for the second time the Congress Leaders who were present — the Congress Leaders were leaving Town (on their way to Poona for polling). After depositing my right of voting in Ward No. 7 I came to my office in Elphinstone and had a discussion about the polling station. No one was able to give an idea about it. So, I had to get the Chief Officer who was the Returning Officer and ask him. He sent a clerk with a list (this was published for the information of the public). Wonderful thing was that the Presiding Officer and the Candidates should not reveal a thing about it. I telephoned to the Commissioner and complained to him about the attitude of the Municipal Officers.

Dr. H. J. Salvi
M. K. Apte
Y. P. Naik
Y. Pant a Narayan Vaidya
Pandit Ram Chandra Agrawal
Purushottam Limaye
Vinit Kulkarni
Rajaram Joshi
B. Vaidya
S. R. Bankar

Wife & I Member 1.50
Envelope 2.60
Subscription 2.00
Cash 1.00

Myself entering 68th Year Today

MAY, 1957.

Haldi

68½ year of my life. Tuesday 7th

I am not yet conscious of my advanced age. I do feel that I am young and can do active service yet. I do try to act and always do keep myself busy. Sometimes however, the body revolts and does not obey the dictates of mind. The body must rest and requires some comforts. Manual labour is difficult to be done. This am living when I can do it. But generally, I have now noticed, I can't allow my body to work. I am able to carry sitting work for a number of hours without any difficulty. I feel that I can yet for a number of years to come have to act in this manner.

At Haldi the 68th was celebrated at home in the most ordinary manner. After meals I left Haldi by 5.10 a.m. for Khatkhatpur. I reached there at 7.40 and was astonished to see that the staff the nurses, the doctors and others were all assembled at the door of the Bungalow. They gave me a signal welcome and honoured me. At the canteen they assembled and in an entertaining fashion celebrated the birthday. Different kinds of garlands had been prepared. I spoke for about 10 minutes. Dr. Sondakke and Dr. Narang and some of Haldi were in

P.S. Good hospitality from Indian Airlines Rao Kathiriah Norland

MAY, 1957.

Wednesday 8

At 4 P.M. today I spoke with Nurse [illegible] in a class on Village and the [illegible] had to lead them. I did not talk very [illegible] happening from them. I have asked them [illegible] a lesson from all that has so far taken place in the Village where our workers were working.

(From the last page)

Shantipuram. They witnessed the ceremony. We had tea & dinner with the Nurses and Doctors at the Nurses Quarters. At night we had a talk with Dr. Sutherland and [illegible] about the Leonard Hospital in Hubli. Dr. Sutherland was born in

MAY, 1957. Enroute Bombay

Bombay

Thursday 9 Enroute Delhi

Bhaskar met me on the V.T. Station. He introduced me to Dr Rao and one of the workers of Advocate Badekar and Kalindi who were also on the station waiting for me and went away. So, I had to go with Bhaskar again to pick up Kalindi who, I thought, would be awaiting my arrival. I brought her to Chanpati Taxi. Bhaskar was with me all along. As I was to travel in air conditioned. This time I had to pay the difference between 1st and the air conditioned. It would come to about 76/- rupees. I had to pay the hundred Rupees for Badakar. Kamal came with her son Shekhar. Was glad to see him after a long time. She has gone down much. She looks pale. She has physical ailments under the effect of taking heart tonic. I have advised her to take rest for some months and change the climate. Her son Shekhar had some of his photographic glasses missing. They suspected T.B. So, she would like Dr Sanghvi was to examine him. I did telephone him and made an appointment for him. Bhaskar was to tell about it. Bhaskar was informed also that Tendulkar who was on the station promised to take her to the doctor. I mander was in Bombay for the Camp to be started on the 15th. I have promised to visit the Camp and spend some time with the Campers.

MAY, 1957.

Friday 10

Errata and
Addn
New Delhi

1957.

May 11 New Delhi

1957.

May 12 New Delhi

Shanabhai Bhagwat
K.C. Mayanna
Rama Shanker Rai
Sarabhai Rao

MAY, 1957.

Monday 13 New Delhi

Bhau left for Hubli today at 5 P.M. He boarded "Darjeeling" air conditioned Train from New Delhi station. On the 12th morning he left Hubli for Bombay enroute Delhi. I joined him

Kashinath Narlikar
Kanyopadhi B.N.
Bhaskar Rao
P. Damodaran Pillai
S.V. Iyengar
Shankar Narayan
Krishnaraj Khopkar
S.R. Bedekar
Gulab Mhatre
Dr. M.N. Vaidya

MAY, 1957.

Tuesday 14 New Delhi

MAY, 1957.

Wednesday 15 New Delhi

MAY, 1957.

Nalini, Mrs. Gopalan
and her two daughters Thursday 16 Left New Delhi by Plane for
so also Ashok came at 8.30 A.M. Bombay
to Palam Aerodrome
this morning to give me a send off. I flew along
along in Capt. At 12.30 noon

MAY, 1957.

Friday 17 Bombay and Ernakulam Hubli

Had a talk with Alva, Kashinath, Bhaskar, Ladha Anand and Miss Krishnaraj also had one Friday Paul to speak about his other son.

Left Mysore 2-6-0 Hamsi

Took Bourbon and from Bhaskar Friday

MAY, 1957.

Denied of medical Ghatapradha
Services by myself
to visiting Sri K.H. Saturday 18
and inspecting nurses.
Started at Ghatapradha at about 8 A.M. Was
told about Dr. Venkatabharao's arrival in the
afternoon. At 12.30 He came with the Civil
Surgeon of Belgaum. After preliminary dis

Sri. Kelkar
S. V. Krishnamurthy Rao
N. Gopinath
Rajabai Iyer
Purushottam Shukla
M. K. Narasimhayya
Annappa Naikodi
K. Vishwanath Rao
Asha Devi Sastry
Narahari O. Hardikar
Nand Kumar
Dwarka Das

MAY, 1957.

Left Ghatkoparbad for Hubli at 5.30 A.M and reached Hubli at 8.30 A.M with Dr. Balaraj Sunday 19 Hubli

Attended the Foundation ceremony of the Medical College of Karnatak. Then went to the K.H.M. medical Conference where I spent my time upto 12.30 noon. A few expert medicos and attending the Conference were invited for tea by me at the Women's Hospital. Wood was sent to all the officers and workers of the Hospital and we waited there for a long time thinking fully will attend at least some of them will come as promised. At about 7.30 two or more of the experts came. Tea was served waiting. I gave them an idea about the Women Hospital. They too in turn spoke. Srivas suggested that some of them should visit Ghatkoparbad. We took them that arrangements for taking them to Ghatkoparbad would be made. Shri Basavanni Mr. Dr. Balaraj urged them all to visit and study the Institute. Smt. Vidyavati Smt. Sarladevi Rao were there. They too took part in the function that day.

S.A. Joshi
J. Rajendrarao
J. Krishnamurthy
Anantharaj Nandikotkur

Petrol 15-
for K.H. 1
Jeep

MAY, 1957.

Monday 20

Hubli

Dr. Balarama was after the expert who said they will visit Ghataprabha in connection with vaccinating for all which would be made from Ghataprabha. Arrangements were made. The D.C.S. Dr. Krishnamurthi was approached. He took the initiative and helped us. It was very good of him. The expert, we learned, did start and did go to Ghataprabha with Dr. Balarama. We sent our own report with the expert. Dr. Salla, Dr Chandrashekara Pooja, Dr Sovani, Dr. Modak and others were in the Party which left Hubli at 2.0 P.M. The luggage was sent by a bus under Nagaraj's and Gopal also came with us from Hubli. The expert was left back - Dr. Krishnan, the Director, was requested to pick them and send them later with him.

Patwal 20.
KH 1-54

, 1937.

lay 21

MAY, 1957.

Clinic Day Today at the K-H-I.

Shalajpathy

meetings of the
Governing Council Wednesday 22
and
General Body of K-H-I. —

Mrs. Jhaveri
Nalini Amladi
B. G. Lokare
S. R. Bodaken
Sushila Mukherji
Chandrika Rao
P. G. Kodi
Mona Wenkar
S. M. Handiker
M. K. Allahyari
Vadilal Patel

MAY, 1957.

Thursday 23

MAY, 1957.

Left for Jamkhandi Ghatprabha Jamkhandi
at 10.45 a.m. on Friday 24
Galagi, Narayan Joshi and
Dr. Vaidya behalf. Returned from Jamkhandi
at about 7.30 P.M. Left Ghatprabha at night
1.35 for Hubli in Express Train.

For Patil 10/-
& Pandya
Jamkhandi

MAY, 1957.

Received Hqrs.
at 4.40 A.M and Saturday 25 Health & Environment Secretary
leave straight home.
Lord Jordan Rogerson in his home early in the morning as he was ailing after he met his accident

MAY, 1957.

Arrived at 10-35 A.M. Enroute Bombay
As usual Valedictory Sunday 26 at Bombay
and Dal lunch was over. We went
went to Camp at with Brooke, Kalindi and
Vishnupant Hardikar. Went to Thal about
At about 2.40 P.M. We went to Mukund Rao Balaga-
Varo residence in Cadell Road Sadar and Shanta
bhau then with the family Victoria and Kalindi
Here we At 5.5 P.M. I reached the Camp in
Patkar's High school. From 5 to 10.30 P.M. We
stayed in the Camp. Hanuman Mahila Samaj had
organised the closing function. She spoke on discipline
She wanted women to imbibe that spirit

[illegible]	1-14-0
[illegible]	5-12-0
Total	0-14-0

MAY, 1957.

Monday 27 left for Delhi 6.51 A.M.

Bombay

MAY, 1957.

Arrived New Delhi Tuesday 28 Arrived Delhi and left Delhi late by 45 minutes. Raja, Vimal, Dinesh and Anita besides Rajni, Asha and others had come to see them.

Tea Drinks and Drinks 6.60

, 1937.

nday 29

.Y, 1957.

urday 30

MAY. 1957.

Friday 31

New Delhi

Wire to "Kalinda Nalanda University Settlement
Rajpath Road Patna Sunday. Reach Vimal
Bihar Sunday morning Florian Nalanda"

1907-[illegible]
110/- [illegible]
Sick
2-0-0 Cash 40
1.29 Wire to
Kalinda

JUNE, 1957. New Delhi

Saturday 1

JUNE, 1957.

Sunday 2

TE, 1957.

Monday 3

U. S. Nanjundaiah (Rao)
Dr. M. K. Vaidya
V. Nimbkar Bombay } Lecturers
R. K. Shenade Hyderabad
A. Y. Sonalkar Rao. Lucknow
Malati Mhatre
Kashinath Narlekar
Kalinda Mahajan
Vishwanath Hardikar
Vadilal Patel
Bhanu Kumar
S. R. Badakar
B. K. Shanbhag
Madhavadas Iyengar
Sudhakar Dixit
Subhadra Ekambaram
R. Chandrasekhara
Adya Rangacharya
T. S. Reddy
Pandit Nilakantha Das
K. S. Narain
Pandharinath
Rabindra Narayan

100/- T.a.s.e.Sy

UNE, 1957.

Tuesday 4 New Delhi

R.M. Patil
B.N. Datar
Dr. Panjabrao Deshmukh
R.C. Reddy
Tulsa Gupta - Express

Patil 6.42
2 Datar
Deshmukh 2.0

JUNE, 1957.

Wednesday 5

Had a talk with the President of the Congress this evening about general conditions in the country.

JUNE, 1957.

Left Delhi for Bombay arrg. 20

Thursday 6 Journey in my dft. Got up at 5 AM
pull the chain in order to stop the train
There was no water in the compartment. Pipe
was broken and so water was not available
Somewhere the train was about to be moved
my attention was drawn to it. So I requested
the station staff to get it repaired. Some workers
came and they said that they would repair on
the way. I said "no" to them. Before the train
left Delhi station I wanted it to be repaired. The
assistant station master drew to have the train

Lunch 3.0 Indian
Dinner Hps.

JUNE, 1957.

Friday 7

NE. 1957.

urday 8 Arrived at Ghuta-
Madra

JUNE, 1957.

Sunday 9

JUNE, 1957.

Monday 10

left Ghaziabad
via Valeda, her
two children, two servants
and maid servant and Ram,
James Vimal Kulkarni came
Valeda had to attend a

Reached Hubli
at about 2 P.M.
from Ghaziabad
the relation. who di-
She was left there

JUNE, 1957.

Tuesday 11

JUNE, 1957.

Wednesday, 12

JUNE, 1957.

Thursday 13 Bangalore

had been to ① Dr. Venkat Subba Rao ② Dr. Somasundar, ③ Dr. Akkalwadi and had a talk with them about the K.M.I. Programme. All of them agreed when I pay a visit to Gulbarga. All said that they would be glad to do so.

Rly ticket for
Vinod - 1st class
to Hubli 26.00

NE 1957

riday 14 Bangalore

and

Ramnagar
Channapatna
Maddur
Mandya
Krishnarajsagar
Mysore

JUNE, 1957.

kept for Hubli by Saturday 15 Bangalore
mail or night

Hamali – 0-8-0
Tea Cost – 1-6-0
in Fair

JUNE, 1957.

Sunday 16 Enroute and at Hubli

Reached Hubli at about 2:10 P.M. and started home at 2.45 P.M

1st class ticket
upto Hubli
Hubli to Vijayawada
Hubli 9.00
0.35

JUNE, 1957.

Left Hubli for Philadelphia

Monday 17

Hubli
Reached Philadelphia at 9.24 P.M.

JUNE 1957.

Tuesday 18 Shahjahan

Dr. Kaskin arrives with Menaka and his friends Stanley Mr. Shortage. This is the 4th time [redacted]

Then Hutkin Khan and his H.M. Khansaheb went to Bombay. Started from Delhi at 9.10 P.M.

E, 1957.

[illegible]nday 19 [illegible]

150/- [illegible]

E, 1957.

rday 20 Ghataprabha
Dharwar
Hubli

JUNE, 1957.

T.O. in Hyderabad
at Capt. Gh. Gf. The Friday 21

Hussain
Baker
Haldridge
Shaw-Baker
Myers

some given three more
of them dated. Somehow
didn't like them. Unlike
this T.O.'s in this State the
Capt. I must speak about it to the authorities
concerned.

Spent 3 days Baker and Haldridge, the eminent
Historical officers. Wonderfully conducted
and beautifully furnished. We were the most
pleasant combination not forgetting Baker
Myers as Haldridge. The latter was the Captain
of Hockey who ruled the roost of the country in
the 90's, 10's and 11's Cambridge. I must study
the Hyderabad history and understand the worldly,
educational, economical conditions of these days.
I know not much about the history of these days.
Photos of K.V. Myers, the 99 must be given to
me in order to study the history of Hyderabad. A
beautiful written Hindi dictating the life of
Ahmed Shah was sent to Hindi Pandit Myers
to read the book as well writing. Hindi with
and Urdu. After all it is an obligation. Really
speaking the Archaeological department organised
very well in this state and also the government
tries to make good arrangements of lodging
and boarding the tourists who are flocking
to see the old and ancient monuments. Still
has nothing been much done this year. Only
Golconda! When we went to Warangal it was
also the same thing. Really speaking the people
generally ought to take interest in keeping
such historical places neat and clean. But
they don't do it.

JUNE, 1957.

From Mysore G
on the forenoon of Saturday 22
and is not so hot. The Temple
we were told it is. The Temple
Somnathpur is, it seems,
with a century later than
the Belur and Halebidu Temples
carvings inside of the roof are
left in dust they are very
human figures, all more images of Vishnu
in different forms. In the mandapa Lava dancing
one portion of the front of this temple. The mon
now come under the monument act and is
now owned by the Central Government. It is not a
living temple. No worship goes on there now. On 3
sides, right, left and behind, are rows of room
Many of these rooms of various deities were
installed. All have been shorn now. There are
not objects round. There is no electric lighting there
It is absolutely necessary. Arrangements for lon
on a small scale dealing will have
to be made. Local persons
should do it. It is in their
interest.

(X)

R. S. Bhyan
Ramjilal Sharma
Mama Warerkar
Dr. M. S. Rao
Vimal Kulkarni
B. G. Kotkar
P. G. Gopinath
Kalindi Mahajan
Keshinath Nalekar
Rajabai Iyer
G. Ramaswamy
R. Chamrathartha
N. G. Gulati
Sushil Mukherji
Nalini Amrekar
P. G. Goel
S. V. Krishnaswamy Rao
Dr. M. K. Vaidya
N. R. Mane
D. Nagmani

Now to Shivasamudra
is not good. So also to
Shimsha falls. Shiva-
samudram is a romantic
to Shrotriyam Iyer who ha
ing views of coconut trees
and paddy fields and fron
ing light with people go
Gate. Scenery all abou
the road is excellent. The
Kaveri falls is exquisite
Shivasamudram of the fou
falls.

Had to go to the Shanta Ka
at Vani Vilas. Saw Y.

NE, 1957.

unday 23 Bangalore

Narmada Rige
Jla Sadh
Smt. Patwardhan
S. Sukarmani
Kamala Devi Shastri
Sucheta Kriplani
Shanta Rachelab
Vaikal Patil
A.C. Guha
Gulab Khatau

JUNE, 1957.

Monday 24 Bangalore

two wires sent today -

1) Miraclay Karmarkar
Cane Collector, Dharwar
Cotg 9 Bls → Doctor Kabbur
Malmaddi Dharwar

Please visit Ghataprabha Institute and inspect recent developments then stop myself ready according You if You telegraphically inform me immediately can proceed Saradhall Belgaum
You escort programme. Hardikar"

2) Dr. Vaidya
Ghataprabha

"I have telegraphically requested Karmarkar Cane Collector Dharwar visit Ghataprabha and inspect recent developments stop Pls to urge him accordingly through Doctor Kabbur who should escort him, Hardikar"

As I was anxious to get full support of the Union minister for the work and it was duly carried by the K.H.S. I wired to Karmarkar as above.

Visited in the morning the Vidhan Soudha building and met some more Congress leaders also.

M.A. Vaidya
Yamunabai Tirmakar
Krishna Shinde
Jindan Munda
Akkiya Mahadev
Sunanda Hegde
Gangadhar Shinde

} Ladies
} Local Citizens

JUNE, 1957.

Tuesday 25 Bangalore

Early morning today Nilkod Srinivasaraja and Sampathgiri rao came together and informed us about the national Strike and the tragic which in fact occurred two days back in the School and the College. I came back and about

Jayanthi Shenoy } Ladies
N. M. K. Vaidya }
Shanbhaganbhatta
Purushottam Shukla

Cards 1.00

JUNE, 1957.

Left Bangalore at 9.5 A.M. on Wednesday 26 by Hubli express
Hubli as boarded by Dr Kabbur
Wired to ① Ramesh Suresh Hubli – Reaching tonight by express. Hubli 11
② Dr. Vaidya of Chikkodi – Reaching Hubli tonight by express Arranging Conference there.

met an old Ramakrishna worker. Narayan Rao was now working in the Tenco Sales department. He seemed not to have lost the spirit and interest which he might have had at that time. Good character and well-intentioned man. He went to Hyderabad to do his work.

Between Davangere and Chikkajajur an accident took place. My train stopped but no one

0.25 Hamsabhi
1.50 Tyagaraja
0.75 Tanjore

JUNE, 1937.

Thursday 27 Hubli

Was anxious to get in touch with Dr. Kabbur and talk him about the trip to Bhadrapatna. I did telephone to a friend from the village Hebbalsur near Haveri and requested him to transmit our message to Kabbur. He did. But the message was not fully written by the person who took it down on phone. Dr. Kabbur came to Hubli to meet me and get the clarification. From the beginning to the end it was nothing but a long string of misunderstanding. I did explain.

Cards 1.00
Car Expenses 1.95

JUNE, 1957. Hubli

Friday 28

Had to leave for Hubli yesterday morning
my talk with Mr. Vaidya. Yesterday on phone
with Shri S.V.K. Rao [illegible] and
decided not to go and therefore had telephone
[illegible] that effect. I may go on the 30th by
Mr Rao and his wife Dr. Mrs. Rao had come
here to talk over matters regarding the hospital
and were here for more than one hour and a half
[illegible] the same along. Dr Rao wanted to know
[illegible] about the working of the hospital
[illegible] that some one from amongst the members
[illegible] Local Board should go & give information about the
[illegible] that had made in the meeting of
[illegible] Council of the J.D.A. Society on the 29
[illegible] month. That is all we talked about and
[illegible] me [illegible] Dr. Shamalakumar Nayak and
Mr Rao brought Dr. Shamalakumar Nayak and
one of them had a talk with me. I handed them
a copy of the [illegible] each other
[illegible] in order to [illegible] the
[illegible] smoothly. If they [illegible]
[illegible] I would [illegible]
[illegible] before the Board
[illegible] and see what they
[illegible] I did not
[illegible] if they approve
[illegible] any
[illegible] and
[illegible] and
[illegible] they agreed
[illegible]

Shri Kulkarni Egmore
Bal Bhagwat
Ramachandra Aggarwal
Pillai Gupta
Mrs. Varadan
N. A. Moore
Bhanu Kumar Nayak
Jayamma
M. A. Srinivasan, Mandya
Krishnan
A. S. Eapen
Miss M. Kanch

JUNE, 1957.

Nehru

Saturday 29

S.V.K. Rao was to come here today in order to proceed to Jog Falls and Mysore. But he did not. We took lunch for him for one and a half hour. Then we took our lunch. Until 5 P.M. I did not know anything about him or about his movements. After that some one came and said that S.V.K. Rao had cancelled all his programmes on account of sickness. Having had no conveyance at my disposal I did not go anywhere. Returned to self having arranged my papers, corrected and all photographs. All the photographs were arranged properly in order to be taken to Bombay for being published in the Illustrated Weekly during the coming session of Congress.

S.N. Sahasrabuddhe
M.S. Mehrotra
Raja Rangadharya
S.L. Poplai
Ramesh Jain
Kusum Tipnis
Shanta Vaishya
L.M. Inamdar
Bansidhar Nayak
Mukul Mathur
Govind Das Prasad
Col. H.C. Chatterji

JUNE, 1957.

Sunday 30

1. A. Kulkarni
2. K. Gade, Poona
3. S. Shinde
4. A. Deshpande
Nasik Hospital

JULY, 1957.

Monday 1

Hubli

Bdg. 6 Answers and norms with Ramaiah
& met Krishnamurthy Rao. Dr. Anand Rao
Lt S.V.K. Rao is in all positive
p.t. He could be taken

A/C T. Subbaiah
Lt Bhimsen Poddar
T.A. Nurse & Ayamma

Patel - 3.33
Mohijeet - 2.25
Cash 1.0.0

JULY, 1957.

Tuesday 2

JULY, 1957.

Wednesday 3

"JLY, 1957.

Thursday 4

JULY, 1957.

Friday 5

JULY, 1957.

Saturday: 6

Shalafratta

JULY, 1957.

Sunday 7

The Collector of Anantapur came to the hospital at about 4 P.M and stayed for about 2 hours. He saw the hospitals, took tea with us and left for Anantapur. Shri Ramakrishnaiah, the collector, is a young man of 37 years. He is his first time he has come to this part of the country. He is also unmarried. He had come with his wife and found it very much interested in Construction work.

Rev. Srinivasa Patter was here the whole day. He left by the evening train for Bangalore.

Mrs. Irwin's daughter-in-law had come from Cuddapah by Dr. Reddy's car. Her mother was very much worried about her husband. She had naturally anxious to get back to her children and her husband. How can she go unless she wanted gets settled and he should permit? Her husband telephoned from Bhadra and asked her to send her back until she was perfectly cured. Her father-in-law telephoned from Bombay and asked her to come there. Her father telephoned from Poona and urged her to go to him.

JULY, 1957.

Sylhet Prabha

Monday 8

Mr. Anwar Hussain and Mr. Sampagaon; M.L.A. came to me today after they attended the development Committee meeting in the P.W.D. Bungalow, which possibly was called by the Chairman of the District Mr. Anwar Hussain was very very sympathetic with Institute. He has always been like that. He wants to help the H.H.I. and he has been trying to do that for a long time. But he has not succeeded, unfortunately. He wanted me to ask for funds from the Government and make good the Institute still pursued. The Rs. 5 which has been given on loan and through the Amanat Bureau and You have received nothing. While the Government and say You have given them, I was also "I was very glad when I got from the lips of Anwar Hussain — a man who is of high character said so openly and pointed out that we shall never say in that manner. The Government Kindly sent work ministers from Bangalore Ministers from Bombay and Ministers from Delhi have come, seen, studied and gone. They found our work. If Govt. want to help us give and support the Institute but we will not say any thing about

LY, 1957.

uesday 9

JULY, 1957.

Wednesday 10 Shatatpatha.

Sri Nalikan came this evening with his daughter Nandini. He came in order to take his wife to Phalton. She was here since the 6th night and was operated by Dr. Vaidya on the 7th

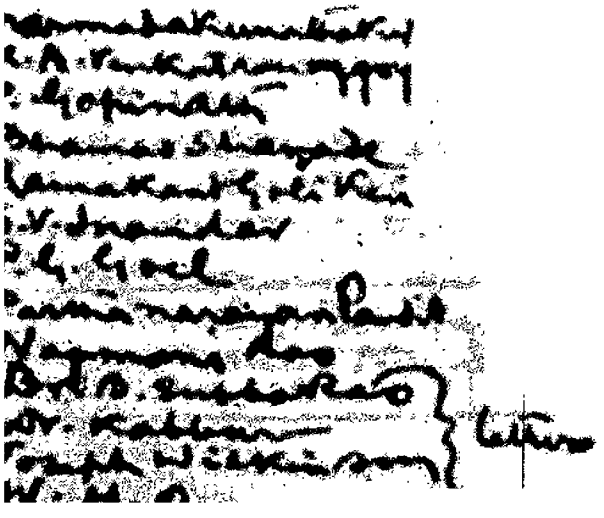

JULY, 1857.

Thursday 11

JULY, 1957.

Friday 12

Vinod Kulkarni
S.V. Halbe
Prabhavati Sheolekar
Surendra Amrutkar
Dr. Mrs. Sarala Rao
F.A. Shinde Bombay
Bhanu Kumar Nayak

JULY, 1957.

Saturday 13

JULY, 1957.

Sunday 14 Photographs

A telephone call from Shaun Hutchinson at 10.30 P.M. stating that husband was having a heart attack.

Shaun came at once and left by the 2 a.m. passenger.

V. Hutchinson about a number of things and K.H.I. Also [illegible]

JULY, 1937.

Monday 15

JULY, 1957.

Tuesday 16 Khalatnikov

I have asked Dr. Brandon to buy as much as he deems fit [illegible] in my name. I may [illegible] to Russia and work from Dal He should not forget [illegible] that he represents an organisation of Parsis in India and he should keep credit to this organisation. Whatever he learns there must be for the development of his own work. That is enclosed with A.

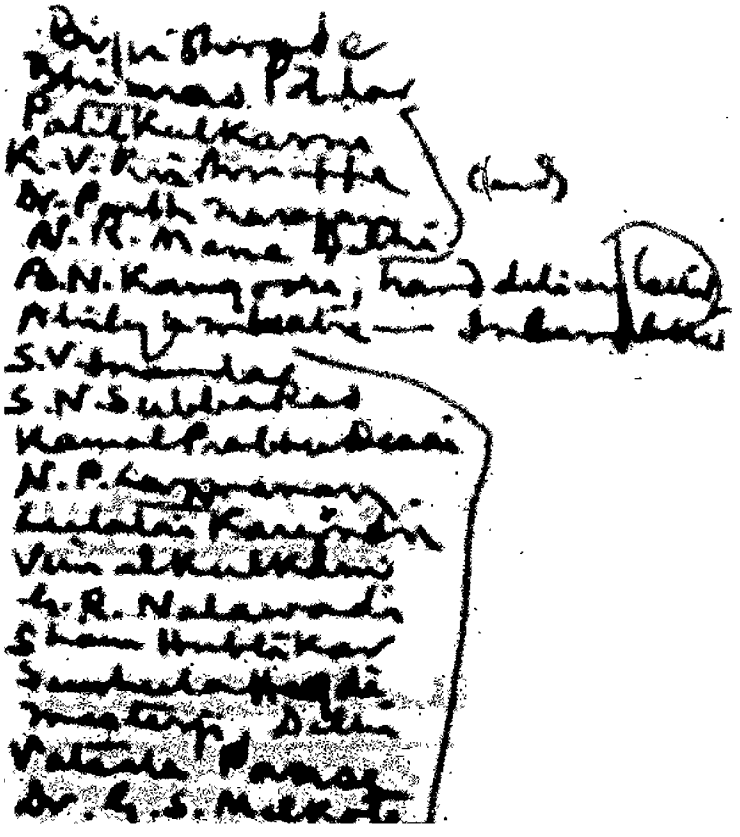

JULY, 1957.

Wednesday 17